Contents

2–3 Company profile

4–8 Product Overview–Outdoor

Lighting Systems

19–82 In–ground luminaires

83–92 Wall luminaires

93–102 Wall washer

103–142 Underwater luminaires

151～176 Floodlights

INGROUND UPLIGHTS

Ø95mm

P:19~20

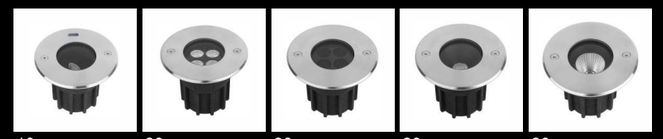

19 20 20 20 20

Ø130mm

P:21~26

21 22 23 24 25 26 26

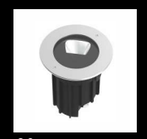

26

Ø173mm

P:27~34

27 28 29 30 31 32 33

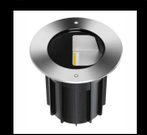

34

Ø210mm

P:35~42

35 36 37 38 39 40 41

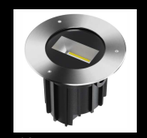

42

Ø250mm

P:43~50

43 44 45 46 47 48 49

50

Mini In-ground Uplight

Ø48mm

P:51~54

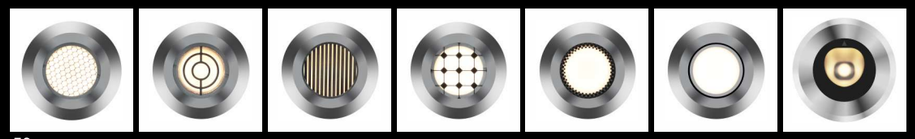

53

Ø55mm

Ø62mm

P:55~56

55

Ø62mm

Ø85mm

P:57~60

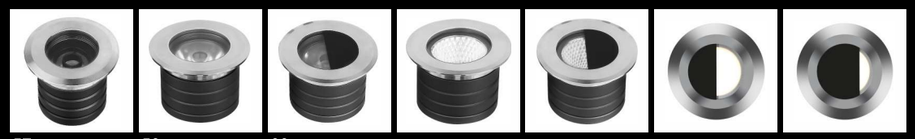

57 59 60

Ø38mm

Ø45mm

P:61~64

61 62 62 62 62 62 62

62 63 63 63 63 63 64

Ø55mm

P:65~66

65 66

Ø116mm

P:67~67

67 67 67 67 67 67

Ø175mm
Ø185mm
Ø250mm

P:68~70

68 69 69 70 70

Linear In-ground Wall Washer light

P:73~75

73 74 74 75

Linear In-Ground Floodlight

P:77~80

78 78 79 79 80 80

Side-Emitting Lights

Ø55mm
Ø116mm

P:81~82

81 81 81 82 82 82

Recessed Wall mounted Lights

P:83~94

83 83 83 84 85 86 87

88 89 90 91

Wall Washer Lights

P:93~102

95 96 97 98 99 100

101

Recessed luminaires for swimming pools

P:101~120

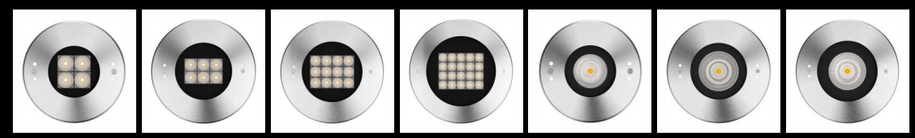

103 104 105 106 107 108 109

110 111 112 113 114 115 116

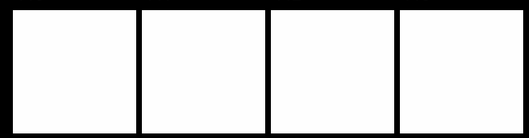

117 118 119 120

Recessed Underwater light

P:121~129

121 122 123 124 125 125 126

126 127 128 128 129

Underwater Floodlight

P:131~136

131 132 133 134 135 136

FOUNTAIN LIGHTS

P:138~142

138 139 140 140 141 141 142

142

Mini Floodlight

P:151~160

153 155 156 157 157 159 160

Floodlight New

P:161~190

161 163 165

Floodlight

P:191~206

167

168

169 199 199 199 199

171

171

173 175

Zodiac series

OUTDOOR RECESSED UPLIGHTS
ARCHICTECTURAL LIGHTING FOR BUILDINGS

Zodiac series is an up–lights which is possible to manual adjust the lighting angle just right on the stainless steel front cover and it includes five different sizes with a wide range of optics. It is an ideal and flexible choice for lighting up large and small public spaces, building facade and trees with high performance.

High quality of Cree monocolor RGB, and RGBW LED sources with different lumens are the expression of versatility and performance.

Taurus
Narrow spot, Flood,
rectangle

Leo
Medium

Libra(Honeycomb)
Narrow spot, Medium,

Gemini
Wall Washer,
rectangle

Aries
Narrow spot, Medium

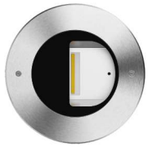

Scorpio
Wall Washer
rectangle

Pisces(Snoot)
Narrow spot, Medium

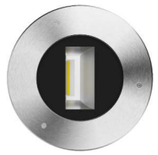

Aquarius
Wall Washer

Capricorn
Narrow spot, Medium,

Zodiac series

OUTDOOR RECESSED UPLIGHTS
ARCHICTECTURAL LIGHTING FOR BUILDINGS

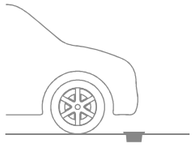

2700K 3000K 4000K 2700K 3000K 4000K RGBW

FIXED OPTICS

narrow medium wide elliptical wall washer

Aries
24*2W 220Vac
OR 24V DC

Libra
24*2W 220Vac
OR 24V DC

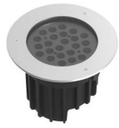

Pisces
24*2W 220Vac
OR 24V DC

Scorpio
1*40W 220Vac
OR 24V DC

Gemini
1*10W 220Vac
OR 24V DC

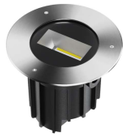

Aquarius
1*40W 220Vac
OR 24V DC

Leo
1*40W 220Vac
OR 24V DC

Capricorn
220Vac
OR 24V DC

ADJUSTABLE OPTICS

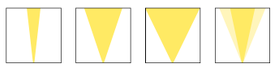

narrow medium wide elliptical

Virgo 1.2
1X5W 220Vac
OR 24V DC

Virgo 1.5
1X36W 220Vac
OR 24V DC

Taurus 1.0
4*2.5W 220Vac
OR 24V DC

Taurus 1.1
6*3W 220Vac
OR 24V DC

Taurus 1.2
12*3W 220Vac
OR 24V DC

Taurus 2.0
18*3W 220Vac
OR 24V DC

Taurus:
30X60° OPTICS
±20° ADJUSTABLE ANGLE
THROUGH A SMALL SCREW
DRIVER INCLUDED WHEN
ORDER MANUAL VERSION
(PATENTED)

Taurus
25W 230Vac

MANUAL ADJUST THE LIGHT
BEAM BY ±20° (Virgo & Taurus)

TRIM IN AISI 316L STAINLESS STEEL,
PRODUCED ENTIRELY
ON A CNC LATHE,
MICROBLASTED, PASSIVATED
AND ELECTRO POLISHED.
THE BEST CORROSION
TREATMENT

BUILT-IN
PROTECTION
SYSTEMS:

IPS
INTELLIGENT PROTECTION SYSTEM

PID
PROTECTIVE IMPEDANCE DEVICE

SPD
SURGE PROTECTION DEVICE

6-STEP MATERIAL PROTECTION,
AND OXIDATION AND
CORROSION RESISTANCE
EN AB 47100 low-copper-content aluminium
Preparation for painting with ALODINE NT-E coating
Epoxy paint
Polyester paint
Paints compliant with Qualicoat automotive coating standard
Salt spray tested (over 1500 hours)

ZODIAC UPLIGHT

IS AN UP-LIGHTS WHICH IS DESIGNED TO USE A SIMPLE SCREW DRIVER TO ADJUST THE LIGHTING ANGLE BY ±30° AND IT INCLUDES FIVE DIFFERENT SIZES WITH A WIDE RANGE OF OPTICS. IT IS AN IDEAL AND FLEXIBLE CHOICE FOR LIGHTING UP LARGE AND SMALL PUBLIC SPACES, BUILDING FACADE AND TREES WITH HIGH PERFORMANCE .

HIGH QUALITY OF CREE MONOCOLOR LED SOURCES WITH DIFFERENT LUMENS ARE THE EXPRESSION OF VERSATILITY AND PERFORMANCE.

NON-ADJUSTABLE
IN-GROUND LIGHT

SMD ADJUSTABLE
IN-GROUND LIGHT

COB ADJUSTABLE
IN-GROUND LIGHT

OPTICAL ACCESSORIES

Colored diffused Filter

Elliptical Filter

Honeycomb grill

Anti-glare snoot

VIRGO SERIES IS A FULL FEATURED, SHALLOW DEPTH INGROUND LUMINAIRE FEATURING LUMEN OUTPUT AND HIGH QUALITY DIE CASTING ALUMINUM. IT CAN BE USED INTERIOR SPACES AND OUTDOOR CAR DRIVE OVER APPLICATIONS.
IN ADDITION, EXTERNAL ROTATION AND TILT ADJUSTABILITY ENSURES THE MOST EFFICIENT LIGHT DELIVERY CAN BE SET ACCORDING TO SITE CONDITIONS.

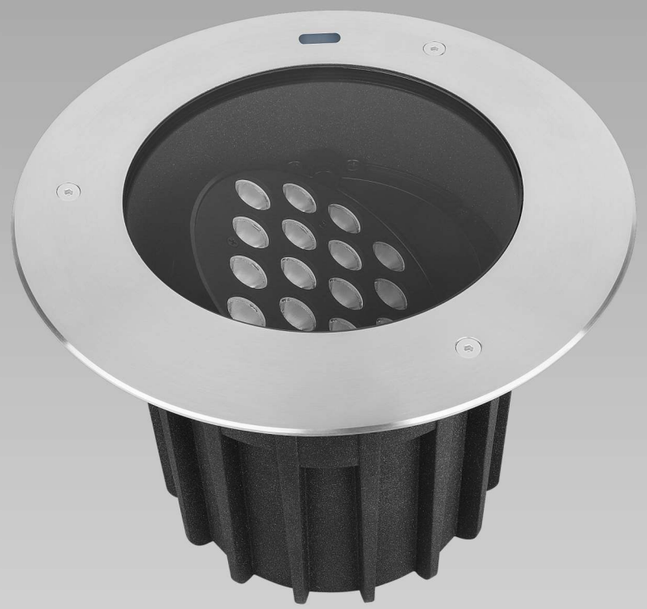

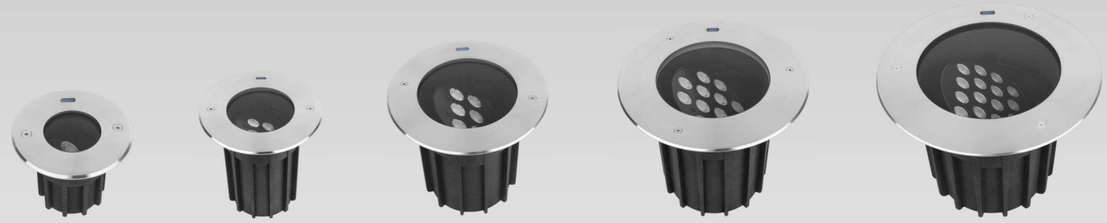

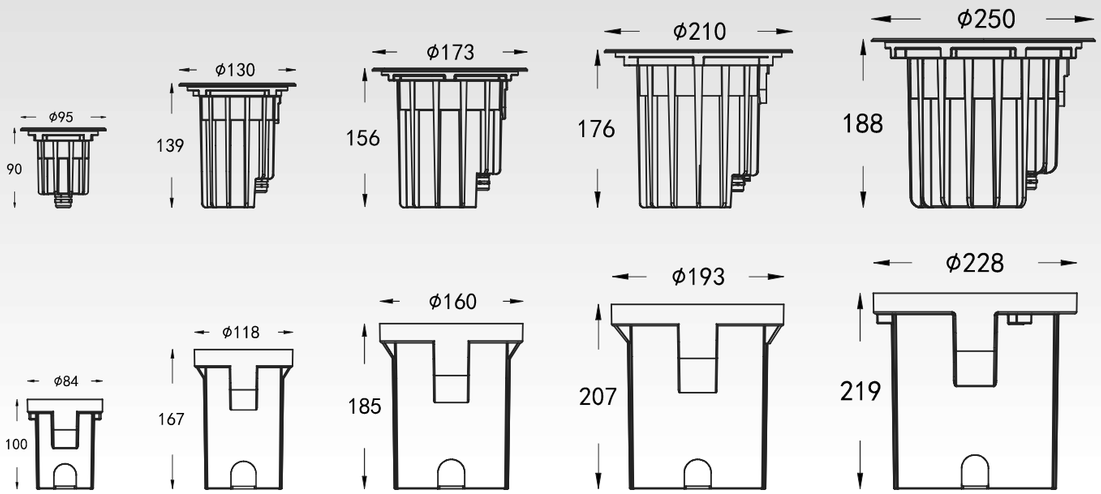

MDDM6096

MDDM6100

CHARACTERISTIC: Surface Adjustable Beam Angle
SURFACE MATERIAL: SUS 316L Stainless steel
LAMP BODY: ADC12# Die-casting aluminum
LIGHT WINDOW: Ultra white transparent tempered glass
CABLE GLAND: IP67 copper and nicked coated (Optional stainless steel)
GASKET: Molding shaped silicone seal
RECESSED SLEEVE: ABS Black Plastic
LED DRIVER: Constant Voltage Input,Constant Current Output
Ta: **-20℃~40℃**
POWER CABLE: Integrated water stop and connecting cable
H05RN-F 2×1mm², L=0.5m(12V/24V/48V)
H05RN-F 2×1.0+3*0.3mm², L=0.5m(12V/24V-DMX512)
H05RN-F 3×0.75mm², L=0.5m(AC100V/220V)
H05RN-F 4×0.75mm², L=0.5m(12V/24V-Dali)
H05RN-F 5×0.75mm², L=0.5m(AC100V/220V-Dali)
LED: SMD3535
IP/IK IP67/IK08
DIMMING SUPPORT: Triac,1-10V,Dali,RGBW external decoder, RGBW DMX512 built-in program,PWM
Available RGBW Dali built-in program Customized

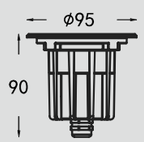

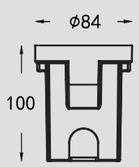

Mounting sleeve

Product code	LED Power	Beam Angle	CCT CRI80\90	Dimming type	Input Volt
MDDM6096-00	1*1~3.5 W	15°/25°/30°/40°	1700K~6500K R/G/B/O/Y/I/V	ON&OFF/DMX/Dali	DC5V/12V/24V
MDDM6097-00				ON&OFF	AC100/220V
MDDM6098-00	RGB 3in1 3*1W		RGB	DMX512 Built-in DMX512 External	DC5V/12V/24V
MDDM6099-00	RGBW 4in1 4*1W		RGBW W=2700~5000K		
MDDM6100-00	1*1~3.5 W	15°/25°/30°/40° 60°/80°/120°	1700K~6500K R/G/B/O/Y/I/V	ON&OFF/DMX	DC5V/12V/24V
MDDM6102-00				ON&OFF	AC100/220V
MDDM6100-01	RGB 3in1 3*1W		RGB	DMX512 Built-in DMX512 External	DC5V/12V/24V
MDDM6100-02	RGBW 4in1 4*1W		RGBW W=2700~5000K		

CE CB RoHS RGB 3in1 RGBW4in1 Triac Dali 0-10V DMX512 ±20° IP67 IK08 LM79 LM80 LM82

CE CB RoHS RGB 3in1 RGBW4in1 Triac Dali 0-10V DMX512 IP67 IK08 LM79 LM80 LM82

MDDM6108

Product code	LED Power	Beam Angle	CCT CRI80\90	Dimming type	Input Volt
MDDM6108-00	4*1~2W CREE/OSRAM Bridgelux	15°/25°/30°/40° 25*45°/120°	1700K~6500K R/G/B/O/Y/I/V	ON&OFF/DMX	12V/24V/48V
MDDM6111-00				ON&OFF	AC100/220V
MDDM6114-00	RGB 3in1 3*1W		RGB	DMX512 Built-in DMX512 External	DC5V/12V/24V
MDDM6117-00	RGBW 4in1 4*1W		RGBW W=2700~5000K		

MDDM6109

Product code	LED Power	Beam Angle	CCT CRI80\90	Dimming type	Input Volt
MDDM6109-00	4*1~2W CREE/OSRAM Bridgelux	15°/25°/30°/40° 60°	1700K~6500K R/G/B/O/Y/I/V	ON&OFF/DMX/Dali	12V/24V/48V
MDDM6112-00				ON&OFF	AC100\220V
MDDM6115-00	RGB 3in1 3*1W		RGB	DMX512 Built-in DMX512 External	DC5V/12V/24V DC48V
MDDM6118-00	RGBW 4in1 4*1W		RGBW W=2700~5000K		

Product code	LED Power	Beam Angle	CCT CRI80\90	Dimming type	Input Volt
MDDM6104-00	1*1~3W-COB CREE/OSRAM Bridgelux	15°/24°/36°	2400K~6500K	ON&OFF/DMX/Dali	12V/24V/48V
MDDM6106-00				ON&OFF	AC100\220V

Honeycomb Louver Spread lens Diffusion Lens

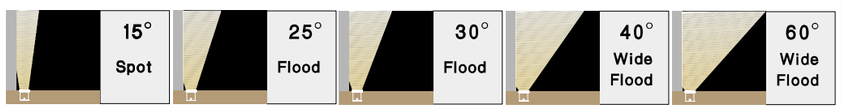

MDDM6104

Beam Angle Adjustable In-ground Light

MDDM6001

CHARACTERISTIC: Surface Adjustable Beam Angle
SURFACE MATERIAL: SUS 316L Stainless steel
LAMP BODY: ADC12# Die-casting aluminum
LIGHT WINDOW: Ultra white transparent tempered glass
CABLE GLAND: IP67 copper and nicked coated (Optional stainless steel)
GASKET: Molding shaped silicone seal
RECESSED SLEEVE: ABS Black Plastic
LED DRIVER: Constant Voltage Input,Constant Current Output
Ta: **-20℃~40℃**
POWER CABLE: Integrated water stop and connecting cable
H05RN-F 2×1mm², L=0.5m(12V/24V/48V)
H05RN-F 2×1.0+3*0.3mm², L=0.5m(12V/24V-DMX512)
H05RN-F 3×0.75mm², L=0.5m(AC100V/220V)
H05RN-F 4×0.75mm², L=0.5m(12V/24V-Dali)
H05RN-F 5×0.75mm², L=0.5m(AC100V/220V-Dali)
LED: SMD3535
IP/IK IP67/IK09
DIMMING SUPPORT: Triac,1-10V,Dali,RGBW external decoder, RGBW DMX512 built-in program,PWM
Available RGBW Dali built-in program Customized

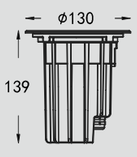

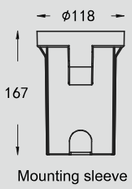

Mounting sleeve

Product code	LED Power	Beam Angle	CCT CRI80\90	Dimming type	Input Volt
MDDM6001-00	8 W 4*1~2 W	15°/25°/30°/40°	1700K~6500K R/G/B/O/Y/I/V	ON&OFF/DMX/Dali	12V/24V/48V
MDDM6003-00				ON&OFF	AC100/220V
MDDM6005-00	RGB 3in1 4*3W	25°/30°/40°	RGB	DMX512 Built-in DMX512 External	12V/24V/48V
MDDM6007-00	RGBW 4in1 4*4W		RGBW W=2700~5000K		

CE CB RoHS RGB 3in1 RGBW4in1 Triac Dali 0-10V DMX512 ±20° IP67 IK09 LM79 LM80 LM82

MDDM6009

CHARACTERISTIC: Surface Adjustable Beam Angle
SURFACE MATERIAL: SUS 316L Stainless steel
LAMP BODY: ADC12# Die-casting aluminum
LIGHT WINDOW: Ultra white transparent tempered glass
CABLE GLAND: IP67 copper and nicked coated (Optional stainless steel)
GASKET: Molding shaped silicone seal
RECESSED SLEEVE: ABS Black Plastic
LED DRIVER: Constant Voltage Input,Constant Current Output
Ta: **-20℃~40℃**
POWER CABLE: Integrated water stop and connecting cable
H05RN-F 2×1mm², L=0.5m(12V/24V/48V)
H05RN-F 2×1.0+3*0.3mm², L=0.5m(12V/24V-DMX512)
H05RN-F 3×0.75mm², L=0.5m(AC100V/220V)
H05RN-F 4×0.75mm², L=0.5m(12V/24V-Dali)
H05RN-F 5×0.75mm², L=0.5m(AC100V/220V-Dali)
LED: COB
IP/IK IP67/IK09
DIMMING SUPPORT: Triac,1-10V,Dali,RGBW external decoder, RGBW DMX512 built-in program,PWM
Available RGBW Dali built-in program Customized

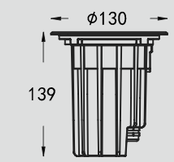

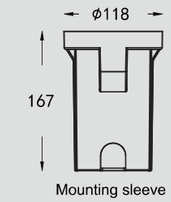

Mounting sleeve

Product code	LED Power	Beam Angle	CCT CRI80\90	Dimming type	Input Volt
MDDM6009-00	1*1~8W-COB CREE/OSRAM Bridgelux	15°/24°/36°	2400K~6500K	ON&OFF/DMX/Dali	12V/24V/48V
MDDM6011-00				ON&OFF	AC100\220V

CE CB RoHS RGB 3in1 RGBW4in1 Triac Dali 0-10V DMX512 ±20° IP67 IK09 LM79 LM80 LM82

MDDM6012

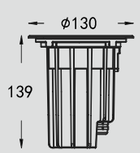

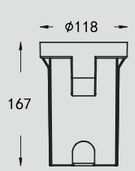

Mounting sleeve

CHARACTERISTIC: High power
SURFACE MATERIAL: SUS 316L Stainless steel
LAMP BODY: ADC12# Die-casting aluminum
LIGHT WINDOW: Ultra white transparent tempered glass
CABLE GLAND: IP67 copper and nicked coated (Optional stainless steel)
GASKET: Molding shaped silicone seal
RECESSED SLEEVE: ABS Black Plastic
LED DRIVER: Constant Voltage Input,Constant Current Output
Ta: **-20℃~40℃**
POWER CABLE: Integrated water stop and connecting cable
H05RN-F 2×1mm², L=0.5m(12V/24V/48V)
H05RN-F 2×1.0+3*0.3mm², L=0.5m(12V/24V-DMX512)
H05RN-F 3×0.75mm², L=0.5m(AC100V/220V)
H05RN-F 4×0.75mm², L=0.5m(12V/24V-Dali)
H05RN-F 5×0.75mm², L=0.5m(AC100V/220V-Dali)
LED: SMD3535
IP/IK IP67/IK09
DIMMING SUPPORT: Triac,1-10V,Dali,RGBW external decoder, RGBW DMX512 built-in program,PWM
Available RGBW Dali built-in program Customized

Product code	LED Power	Beam Angle	CCT CRI80\90	Dimming type	Input Volt
MDDM6012-00	12 W 6*1~2 W	15°/25°/30°/40°	1700K~6500K R/G/B/O/Y/I/V	ON&OFF/DMX/Dali	DC12V/24V/48V
MDDM6015-00				ON&OFF	AC100/220V
MDDM6018-00	RGB 3in1 6*3W	25°/30°/40° 60°/80°/120°	RGB	DMX512 Built-in DMX512 External	DC12V/24V/48V
MDDM6021-00	RGBW 4in1 6*4W		RGBW W=2700~5000K		

CE CB RoHS RGB 3in1 RGBW4in1 Triac Dali 0-10V DMX512 IP67 IK09 LM79 LM80 LM82

MDDM6013

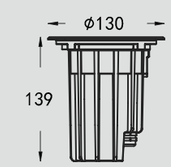

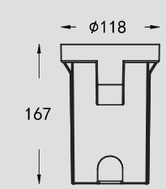

Mounting sleeve

CHARACTERISTIC: High Power+Honeycomb Louver
SURFACE MATERIAL: SUS 316L Stainless steel
LAMP BODY: ADC12# Die-casting aluminum
LIGHT WINDOW: Ultra white transparent tempered glass
CABLE GLAND: IP67 copper and nicked coated (Optional stainless steel)
GASKET: Molding shaped silicone seal
RECESSED SLEEVE: ABS Black Plastic
LED DRIVER: Constant Voltage Input,Constant Current Output
Ta: **-20℃~40℃**
POWER CABLE: Integrated water stop and connecting cable
H05RN-F 2×1mm², L=0.5m(12V/24V/48V)
H05RN-F 2×1.0+3*0.3mm², L=0.5m(12V/24V-DMX512)
H05RN-F 3×0.75mm², L=0.5m(AC100V/220V)
H05RN-F 4×0.75mm², L=0.5m(12V/24V-Dali)
H05RN-F 5×0.75mm², L=0.5m(AC100V/220V-Dali)
LED: SMD3535
IP/IK IP67/IK09
DIMMING SUPPORT: Triac,1-10V,Dali,RGBW external decoder, RGBW DMX512 built-in program,PWM
Available RGBW Dali built-in program Customized

Product code	LED Power	Beam Angle	CCT CRI80\90	Dimming type	Input Volt
MDDM6013-00	12 W 6*1~2 W	15°/25°/30°/40°	1700K~6500K R/G/B/O/Y/I/V	ON&OFF/DMX/Dali	DC12V/24V/48V
MDDM6016-00				ON&OFF	AC100/220V
MDDM6019-00	RGB 3in1 6*3W	25°/30°/40° 60°/80°/120°	RGB	DMX512 Built-in DMX512 External	DC12V/24V/48V
MDDM6022-00	RGBW 4in1 6*4W		RGBW W=2700~5000K		

CE CB RoHS RGB 3in1 RGBW4in1 Triac Dali 0-10V DMX512 IP67 IK09 LM79 LM80 LM82

MDDM6031

CHARACTERISTIC: Deep anti dizziness
SURFACE MATERIAL: SUS 316L Stainless steel
LAMP BODY: ADC12# Die-casting aluminum
LIGHT WINDOW: Ultra white transparent tempered glass
CABLE GLAND: IP67 copper and nicked coated
(Optional stainless steel)
GASKET: Molding shaped silicone seal
RECESSED SLEEVE: ABS Black Plastic
LED DRIVER: Constant Voltage Input,Constant Current Output
Ta: **-20℃~40℃**
POWER CABLE: Integrated water stop and connecting cable
H05RN-F 2×1mm², L=0.5m(12V/24V/48V)
H05RN-F 2×1.0+3*0.3mm², L=0.5m(12V/24V-DMX512)
H05RN-F 3×0.75mm², L=0.5m(AC100V/220V)
H05RN-F 4×0.75mm², L=0.5m(12V/24V-Dali)
H05RN-F 5×0.75mm², L=0.5m(AC100V/220V-Dali)
LED: SMD3535
IP/IK IP67/IK09
DIMMING SUPPORT: Triac,1-10V,Dali,RGBW external decoder,
RGBW DMX512 built-in program,PWM
Available RGBW Dali built-in program Customized

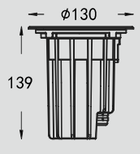

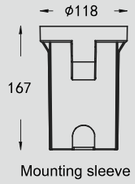

Mounting sleeve

Product code	LED Power	Beam Angle	CCT CRI80\90	Dimming type	Input Volt
MDDM6000-00	8 W 4*1~2 W	15°/25°/30°/40°	1700K~6500K R/G/B/O/Y/I/V	ON&OFF/DMX/Dali	DC5V/12V/24V
MDDM6002-00				ON&OFF	AC220V
MDDM6004-00	RGB 3in1 3*3W	25°/30°/40° 60°/80°/120°	RGB	DMX512 Built-in DMX512 External	DC5V/12V/24V
MDDM6006-00	RGBW 4in1 4*4W		RGBW W=2700~5000K		

CE CB RoHS RGB 3in1 RGBW4in1 Triac Dali 0-10V DMX512 ±20° IP67 IK09 LM79 LM80 LM82

CE CB RoHS RGB 3in1 RGBW4in1 Triac Dali 0-10V DMX512 IP67 IK09 LM79 LM80 LM82

CHARACTERISTIC: Deep anti dizziness(COB)

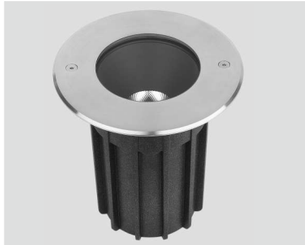

MDDM6030

Product code	LED Power	Beam Angle	CCT CRI80\90	Dimming type	Input Volt
MDDM6030-00	1*12W-COB CREE/OSRAM Bridgelux	15°/25°/38°	2400K~6500K	ON&OFF/DMX/Dali	12V/24V/48V
MDDM6031-00				ON&OFF	AC100\220V

CHARACTERISTIC: Deep anti dizziness(PC Cover)

MDDM6014

Product code	LED Power	Beam Angle	CCT CRI80\90	Dimming type	Input Volt
MDDM6014-00	6*1~2W-12W CREE/OSRAM Bridgelux	15°/25°/30°/40°	1700K~6500K R/G/B/O/Y/I/V	ON&OFF/DMX/Dali	12V/24V/48V
MDDM6017-00				ON&OFF	AC100\220V
MDDM6020-00	RGB 3in1 6*3W	25°/30°/40°	RGB	DMX512 Built-in DMX512 External	DC5V/12V/24V DC48V
MDDM6023-00	RGBW 4in1 6*4W		RGBW W=2700~5000K		

CHARACTERISTIC: Polarization Wall washing lamp

MDDM6024

Product code	LED Power	Beam Angle	CCT CRI80\90	Dimming type	Input Volt
MDDM6024-00	1*1~12W-COB CREE/OSRAM Bridgelux	20*70°	2400K~6500K	ON&OFF/DMX/Dali	12V/24V/48V
MDDM6027-00				ON&OFF	AC100\220V

Beam Angle Adjustable In-ground Light

MDDM6033

CHARACTERISTIC: Surface Adjustable Beam Angle
SURFACE MATERIAL: SUS 316L Stainless steel
LAMP BODY: ADC12# Die-casting aluminum
LIGHT WINDOW: Ultra white transparent tempered glass
CABLE GLAND: IP67 copper and nicked coated (Optional stainless steel)
GASKET: Molding shaped silicone seal
RECESSED SLEEVE: ABS Black Plastic
LED DRIVER: Constant Voltage Input,Constant Current Output
Ta: **-20℃~40℃**
POWER CABLE: Integrated water stop and connecting cable
H05RN-F 2×1mm², L=0.5m(12V/24V/48V)
H05RN-F 2×1.0+3*0.3mm², L=0.5m(12V/24V-DMX512)
H05RN-F 3×0.75mm², L=0.5m(AC100V/220V)
H05RN-F 4×0.75mm², L=0.5m(12V/24V-Dali)
H05RN-F 5×0.75mm², L=0.5m(AC100V/220V-Dali)
LED: SMD3535
IP/IK IP67/IK09
DIMMING SUPPORT: Triac,1-10V,Dali,RGBW external decoder, RGBW DMX512 built-in program,PWM
Available RGBW Dali built-in program Customized

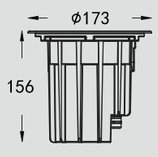

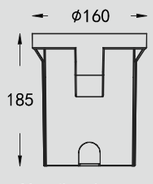

Mounting sleeve

Product code	LED Power	Beam Angle	CCT CRI80\90	Dimming type	Input Volt
MDDM6033-00	18 W 6*1~3 W	10°/15°/25°/30° /40°/10*45°	1700K~6500K R/G/B/O/Y/I/V	ON&OFF/DMX/Dali	DC12V/24V/48V
MDDM6035-00					AC100/220V
MDDM6037-00	RGB 3in1 6*3W	15°/25°/30° /40°/10*45°	RGB	DMX512 Built-in DMX512 External	DC12V/24V/48V
MDDM6039-00	RGBW 4in1 6*4W		RGBW W=2700~5000K		AC100/220V

CE CB RoHS RGB 3in1 RGBW4in1 Triac Dali 0–10V DMX512 ±20° IP67 IK09 LM79 LM80 LM82

Beam Angle Adjustable In-ground Light

MDDM6041

CHARACTERISTIC: Surface Adjustable Beam Angle
SURFACE MATERIAL: SUS 316L Stainless steel
LAMP BODY: ADC12# Die-casting aluminum
LIGHT WINDOW: Ultra white transparent tempered glass
CABLE GLAND: IP67 copper and nicked coated (Optional stainless steel)
GASKET: Molding shaped silicone seal
RECESSED SLEEVE: ABS Black Plastic
LED DRIVER: Constant Voltage Input,Constant Current Output
Ta: **-20℃~40℃**
POWER CABLE: Integrated water stop and connecting cable
H05RN-F 2×1mm², L=0.5m(12V/24V/48V)
H05RN-F 2×1.0+3*0.3mm², L=0.5m(12V/24V-DMX512)
H05RN-F 3×0.75mm², L=0.5m(AC100V/220V)
H05RN-F 4×0.75mm², L=0.5m(12V/24V-Dali)
H05RN-F 5×0.75mm², L=0.5m(AC100V/220V-Dali)
LED: COB
IP/IK IP67/IK09
DIMMING SUPPORT: Triac,1-10V,Dali,RGBW external decoder, RGBW DMX512 built-in program,PWM
Available RGBW Dali built-in program Customized

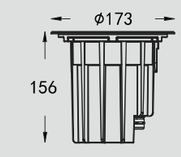

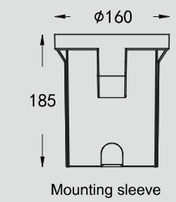

Mounting sleeve

Product code	LED Power	Beam Angle	CCT CRI80\90	Dimming type	Input Volt
MDDM6041-00	1*12~18W-COB CREE/OSRAM Bridgelux	12°/24°/36°	2700K~6500K	ON&OFF/DMX/Dali	12V/24V/48V
MDDM6043-00				ON&OFF	AC100\220V

CE CB RoHS RGB 3in1 RGBW4in1 Triac Dali 0–10V DMX512 ±20° IP67 IK09 LM79 LM80 LM82

MDDM6044

CHARACTERISTIC: High power
SURFACE MATERIAL: SUS 316L Stainless steel
LAMP BODY: ADC12# Die-casting aluminum
LIGHT WINDOW: Ultra white transparent tempered glass
CABLE GLAND: IP67 copper and nicked coated
(Optional stainless steel)
GASKET: Molding shaped silicone seal
RECESSED SLEEVE: ABS Black Plastic
LED DRIVER: Constant Voltage Input,Constant Current Output
Ta: **-20℃~40℃**
POWER CABLE: Integrated water stop and connecting cable
H05RN-F 2×1mm², L=0.5m(12V/24V/48V)
H05RN-F 2×1.0+3*0.3mm², L=0.5m(12V/24V-DMX512)
H05RN-F 3×0.75mm², L=0.5m(AC100V/220V)
H05RN-F 4×0.75mm², L=0.5m(12V/24V-Dali)
H05RN-F 5×0.75mm², L=0.5m(AC100V/220V-Dali)
LED: SMD3535
IP/IK IP67/IK09
DIMMING SUPPORT: Triac,1-10V,Dali,RGBW external decoder,
RGBW DMX512 built-in program,PWM
Available RGBW Dali built-in program Customized

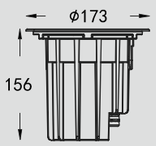

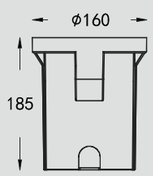

Mounting sleeve

Product code	LED Power	Beam Angle	CCT CRI80\90	Dimming type	Input Volt
MDDM6044-00	27 W 9*1~3 W	10°/15°/25°/30°/40° 60°/80°/10*45° 10*60°/30*60°	1700K~6500K R/G/B/O/Y/I/V	ON&OFF/DMX/Dali	DC12V/24V/48V
MDDM6047-00					AC100/220V
MDDM6050-00	RGB 3in1 9*3W	10°/15°/25°/30° 60°/80°/10*45° 10*60°/30*60°	RGB	DMX512 Built-in DMX512 External	DC12V/24V/48V
MDDM6053-00	RGBW 4in1 9*4W		RGBW W=2700~5000K		AC100/220V

CE CB RoHS RGB 3in1 RGBW4in1 Triac Dali 0-10V DMX512 IP67 IK09 LM79 LM80 LM82

MDDM6045

CHARACTERISTIC: High Power+Honeycomb Louver
SURFACE MATERIAL: SUS 316L Stainless steel
LAMP BODY: ADC12# Die-casting aluminum
LIGHT WINDOW: Ultra white transparent tempered glass
CABLE GLAND: IP67 copper and nicked coated
(Optional stainless steel)
GASKET: Molding shaped silicone seal
RECESSED SLEEVE: ABS Black Plastic
LED DRIVER: Constant Voltage Input,Constant Current Output
Ta: **-20℃~40℃**
POWER CABLE: Integrated water stop and connecting cable
H05RN-F 2×1mm², L=0.5m(12V/24V/48V)
H05RN-F 2×1.0+3*0.3mm², L=0.5m(12V/24V-DMX512)
H05RN-F 3×0.75mm², L=0.5m(AC100V/220V)
H05RN-F 4×0.75mm², L=0.5m(12V/24V-Dali)
H05RN-F 5×0.75mm², L=0.5m(AC100V/220V-Dali)
LED: SMD3535
IP/IK IP67/IK09
DIMMING SUPPORT: Triac,1-10V,Dali,RGBW external decoder,
RGBW DMX512 built-in program,PWM
Available RGBW Dali built-in program Customized

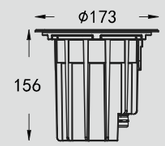

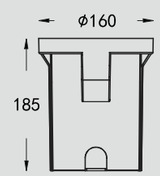

Mounting sleeve

Product code	LED Power	Beam Angle	CCT CRI80\90	Dimming type	Input Volt
MDDM6045-00	27 W 9*1~3 W	10°/15°/25°/30°/40° 60°/80°/10*45° 10*60°/30*60°	1700K~6500K R/G/B/O/Y/I/V	ON&OFF/DMX/Dali	DC12V/24V/48V
MDDM6048-00					AC100/220V
MDDM6051-00	RGB 3in1 9*3W	10°/15°/25°/30° 60°/80°/10*45° 10*60°/30*60°	RGB	DMX512 Built-in DMX512 External	DC12V/24V/48V
MDDM6054-00	RGBW 4in1 9*4W		RGBW W=2700~5000K		AC100/220V

CE CB RoHS RGB 3in1 RGBW4in1 Triac Dali 0-10V DMX512 IP67 IK09 LM79 LM80 LM82

MDDM6032

CHARACTERISTIC: Deep anti dizziness
SURFACE MATERIAL: SUS 316L Stainless steel
LAMP BODY: ADC12# Die-casting aluminum
LIGHT WINDOW: Ultra white transparent tempered glass
CABLE GLAND: IP67 copper and nicked coated (Optional stainless steel)
GASKET: Molding shaped silicone seal
RECESSED SLEEVE: ABS Black Plastic
LED DRIVER: Constant Voltage Input,Constant Current Output
Ta: **-20℃~40℃**
POWER CABLE: Integrated water stop and connecting cable
H05RN-F 2×1mm², L=0.5m(12V/24V/48V)
H05RN-F 2×1.0+3*0.3mm², L=0.5m(12V/24V-DMX512)
H05RN-F 3×0.75mm², L=0.5m(AC100V/220V)
H05RN-F 4×0.75mm², L=0.5m(12V/24V-Dali)
H05RN-F 5×0.75mm², L=0.5m(AC100V/220V-Dali)
LED: SMD3535
IP/IK IP67/IK09
DIMMING SUPPORT: Triac,1-10V,Dali,RGBW external decoder, RGBW DMX512 built-in program,PWM
Available RGBW Dali built-in program Customized

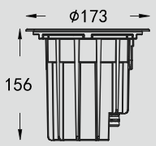

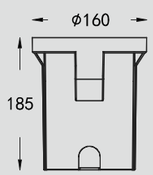

Mounting sleeve

Product code	LED Power	Beam Angle	CCT CRI80\90	Dimming type	Input Volt
MDDM6032-00	27 W 9*1~3 W	10°/15°/25°/30°/40° 60°/80°/10*45° 10*60°/30*60°	1700K~6500K R/G/B/O/Y/I/V	ON&OFF/DMX/Dali	DC12V/24V/48V
MDDM6034-00					AC100/220V
MDDM6036-00	RGB 3in1 9*3W	10°/15°/25°/30° 60°/80°/10*45° 10*60°/30*60°	RGB	DMX512 Built-in DMX512 External	DC12V/24V/48V
MDDM6038-00	RGBW 4in1 9*4W		RGBW W=2700~5000K		AC100/220V

CE CB RoHS RGB 3in1 RGBW4in1 Triac Dali 0-10V DMX512 IP67 IK09 LM79 LM80 LM82

MDDM6046

CHARACTERISTIC: Deep anti dizziness(PC Cover)
SURFACE MATERIAL: SUS 316L Stainless steel
LAMP BODY: ADC12# Die-casting aluminum
LIGHT WINDOW: Ultra white transparent tempered glass
CABLE GLAND: IP67 copper and nicked coated (Optional stainless steel)
GASKET: Molding shaped silicone seal
RECESSED SLEEVE: ABS Black Plastic
LED DRIVER: Constant Voltage Input,Constant Current Output
Ta: **-20℃~40℃**
POWER CABLE: Integrated water stop and connecting cable
H05RN-F 2×1mm², L=0.5m(12V/24V/48V)
H05RN-F 2×1.0+3*0.3mm², L=0.5m(12V/24V-DMX512)
H05RN-F 3×0.75mm², L=0.5m(AC100V/220V)
H05RN-F 4×0.75mm², L=0.5m(12V/24V-Dali)
H05RN-F 5×0.75mm², L=0.5m(AC100V/220V-Dali)
LED: SMD3535
IP/IK IP67/IK09
DIMMING SUPPORT: Triac,1-10V,Dali,RGBW external decoder, RGBW DMX512 built-in program,PWM
Available RGBW Dali built-in program Customized

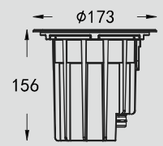

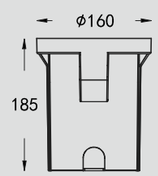

Mounting sleeve

Product code	LED Power	Beam Angle	CCT CRI80\90	Dimming type	Input Volt
MDDM6046-00	27 W 9*1~3 W	10°/15°/25°/30°/40° 60°/80°/10*45° 10*60°/30*60°	1700K~6500K R/G/B/O/Y/I/V	ON&OFF/DMX/Dali	DC12V/24V/48V
MDDM6049-00					AC100/220V
MDDM6052-00	RGB 3in1 9*3W	10°/15°/25°/30° 60°/80°/10*45° 10*60°/30*60°	RGB	DMX512 Built-in DMX512 External	DC12V/24V/48V
MDDM6055-00	RGBW 4in1 9*4W		RGBW W=2700~5000K		AC100/220V

CE CB RoHS RGB 3in1 RGBW4in1 Triac Dali 0-10V DMX512 IP67 IK09 LM79 LM80 LM82

MDDM6062

CHARACTERISTIC: Deep anti dizziness(COB)
SURFACE MATERIAL: SUS 316L Stainless steel
LAMP BODY: ADC12# Die-casting aluminum
LIGHT WINDOW: Ultra white transparent tempered glass
CABLE GLAND: IP67 copper and nicked coated (Optional stainless steel)
GASKET: Molding shaped silicone seal
RECESSED SLEEVE: ABS Black Plastic
LED DRIVER: Constant Voltage Input,Constant Current Output
Ta: **-20℃~40℃**
POWER CABLE: Integrated water stop and connecting cable
H05RN-F 2×1mm², L=0.5m(12V/24V/48V)
H05RN-F 2×1.0+3*0.3mm², L=0.5m(12V/24V-DMX512)
H05RN-F 3×0.75mm², L=0.5m(AC100V/220V)
H05RN-F 4×0.75mm², L=0.5m(12V/24V-Dali)
H05RN-F 5×0.75mm², L=0.5m(AC100V/220V-Dali)
LED: COB
IP/IK IP67/IK09
DIMMING SUPPORT: Triac,1-10V,Dali,RGBW external decoder, RGBW DMX512 built-in program,PWM
Available RGBW Dali built-in program Customized

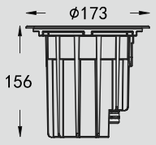

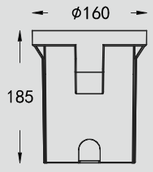

Mounting sleeve

Product code	LED Power	Beam Angle	CCT CRI80\90	Dimming type	Input Volt
MDDM6062-00	1*12~18W-COB CREE/OSRAM Bridgelux	15°/24°/38°	2700K~6500K	ON&OFF/DMX/Dali	12V/24V/48V
MDDM6063-00					AC100\220V

CE CB RoHS RGB 3in1 RGBW4in1 Triac Dali 0-10V DMX512 IP67 IK09 LM79 LM80 LM82

MDDM6056

CHARACTERISTIC: Polarization Wall washing lamp(No glare)
SURFACE MATERIAL: SUS 316L Stainless steel
LAMP BODY: ADC12# Die-casting aluminum
LIGHT WINDOW: Ultra white transparent tempered glass
CABLE GLAND: IP67 copper and nicked coated (Optional stainless steel)
GASKET: Molding shaped silicone seal
RECESSED SLEEVE: ABS Black Plastic
LED DRIVER: Constant Voltage Input,Constant Current Output
Ta: **-20℃~40℃**
POWER CABLE: Integrated water stop and connecting cable
H05RN-F 2×1mm², L=0.5m(12V/24V/48V)
H05RN-F 2×1.0+3*0.3mm², L=0.5m(12V/24V-DMX512)
H05RN-F 3×0.75mm², L=0.5m(AC100V/220V)
H05RN-F 4×0.75mm², L=0.5m(12V/24V-Dali)
H05RN-F 5×0.75mm², L=0.5m(AC100V/220V-Dali)
LED: SMD3535
IP/IK IP67/IK09
DIMMING SUPPORT: Triac,1-10V,Dali,RGBW external decoder, RGBW DMX512 built-in program,PWM
Available RGBW Dali built-in program Customized

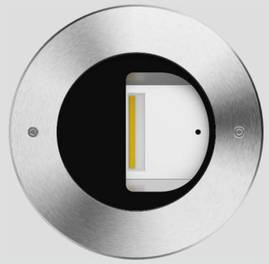

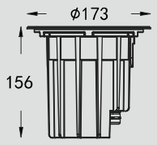

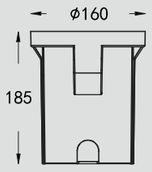

Mounting sleeve

Product code	LED Power	Beam Angle	CCT CRI80\90	Dimming type	Input Volt
MDDM6056-00	27 W 1 LED Special customization OSRAM Chip	25°*70°	1700K~6500K R/G/B/O/Y/I/V	ON&OFF/DMX/Dali	DC12V/24V/48V
MDDM6059-00					AC100/220V
MDDM6056-C0			RGB	DMX512 Built-in DMX512 External	DC12V/24V/48V
MDDM6059-C0			RGBW W=2700~5000K		AC100/220V

CE CB RoHS RGB 3in1 RGBW4in1 Triac Dali 0-10V DMX512 IP67 IK09 LM79 LM80 LM82

210 Beam Angle Adjustable In-ground Light

MDDM6065

CHARACTERISTIC: Surface Adjustable Beam Angle
SURFACE MATERIAL: SUS 316L Stainless steel
LAMP BODY: ADC12# Die-casting aluminum
LIGHT WINDOW: Ultra white transparent tempered glass
CABLE GLAND: IP67 copper and nicked coated (Optional stainless steel)
GASKET: Molding shaped silicone seal
RECESSED SLEEVE: ABS Black Plastic
LED DRIVER: Constant Voltage Input,Constant Current Output
Ta: **-20℃~40℃**
POWER CABLE: Integrated water stop and connecting cable
H05RN-F 2×1mm², L=0.5m(12V/24V/48V)
H05RN-F 2×1.0+3*0.3mm², L=0.5m(12V/24V-DMX512)
H05RN-F 3×0.75mm², L=0.5m(AC100V/220V)
H05RN-F 4×0.75mm², L=0.5m(12V/24V-Dali)
H05RN-F 5×0.75mm², L=0.5m(AC100V/220V-Dali)
LED: SMD3535
IP/IK IP67/IK10
DIMMING SUPPORT: Triac,1-10V,Dali,RGBW external decoder, RGBW DMX512 built-in program,PWM
Available RGBW Dali built-in program Customized

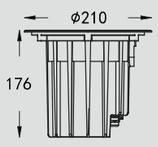

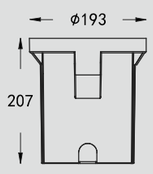

Mounting sleeve

Product code	LED Power	Beam Angle	CCT CRI80\90	Dimming type	Input Volt
MDDM6065-00	24 W 12*1~2 W	10°/15°/25°/30° /40°/10*45°	1700K~6500K R/G/B/O/Y/I/V	ON&OFF/DMX/Dali	DC12V/24V/48V
MDDM6067-00					AC100/220V
MDDM6069-00	RGB 3in1 12*3W	15°/25°/30° /40°/10*45°	RGB	DMX512 Built-in DMX512 External	DC12V/24V/48V
MDDM6071-00	RGBW 4in1 12*4W		RGBW W=2700~5000K		AC100/220V

CE CB RoHS RGB 3in1 RGBW4in1 Triac Dali 0-10V DMX512 ±20° IP67 IK10 LM79 LM80 LM82

Beam Angle Adjustable In-ground Light 210

MDDM6073

CHARACTERISTIC: Surface Adjustable Beam Angle
SURFACE MATERIAL: SUS 316L Stainless steel
LAMP BODY: ADC12# Die-casting aluminum
LIGHT WINDOW: Ultra white transparent tempered glass
CABLE GLAND: IP67 copper and nicked coated (Optional stainless steel)
GASKET: Molding shaped silicone seal
RECESSED SLEEVE: ABS Black Plastic
LED DRIVER: Constant Voltage Input,Constant Current Output
Ta: **-20℃~40℃**
POWER CABLE: Integrated water stop and connecting cable
H05RN-F 2×1mm², L=0.5m(12V/24V/48V)
H05RN-F 2×1.0+3*0.3mm², L=0.5m(12V/24V-DMX512)
H05RN-F 3×0.75mm², L=0.5m(AC100V/220V)
H05RN-F 4×0.75mm², L=0.5m(12V/24V-Dali)
H05RN-F 5×0.75mm², L=0.5m(AC100V/220V-Dali)
LED: COB
IP/IK IP67/IK10
DIMMING SUPPORT: Triac,1-10V,Dali,RGBW external decoder, RGBW DMX512 built-in program,PWM
Available RGBW Dali built-in program Customized

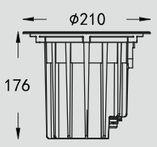

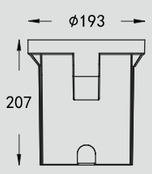

Mounting sleeve

Product code	LED Power	Beam Angle	CCT CRI80\90	Dimming type	Input Volt
MDDM6073-00	1*12~24W-COB CREE/OSRAM Bridgelux	15°/24°/36°	2700K~6500K	ON&OFF/DMX/Dali	12V/24V/48V
MDDM6075-00					AC100\220V

CE CB RoHS RGB 3in1 RGBW4in1 Triac Dali 0-10V DMX512 ±20° IP67 IK10 LM79 LM80 LM82

MDDM6076

CHARACTERISTIC: High power
SURFACE MATERIAL: SUS 316L Stainless steel
LAMP BODY: ADC12# Die-casting aluminum
LIGHT WINDOW: Ultra white transparent tempered glass
CABLE GLAND: IP67 copper and nicked coated (Optional stainless steel)
GASKET: Molding shaped silicone seal
RECESSED SLEEVE: ABS Black Plastic
LED DRIVER: Constant Voltage Input,Constant Current Output
Ta: **-20℃~40℃**
POWER CABLE: Integrated water stop and connecting cable
H05RN-F 2×1mm², L=0.5m(12V/24V/48V)
H05RN-F 2×1.0+3*0.3mm², L=0.5m(12V/24V-DMX512)
H05RN-F 3×0.75mm², L=0.5m(AC100V/220V)
H05RN-F 4×0.75mm², L=0.5m(12V/24V-Dali)
H05RN-F 5×0.75mm², L=0.5m(AC100V/220V-Dali)
LED: SMD3535
IP/IK IP67/IK10
DIMMING SUPPORT: Triac,1-10V,Dali,RGBW external decoder, RGBW DMX512 built-in program,PWM
Available RGBW Dali built-in program Customized

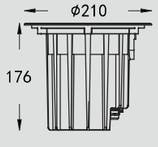

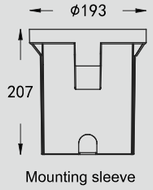

Mounting sleeve

Product code	LED Power	Beam Angle	CCT CRI80\90	Dimming type	Input Volt
MDDM6076-00	36 W 18*1~2 W	10°/15°/25°/30°/40° 60°/80°/10*45° 10*60°/30*60°	1700K~6500K R/G/B/O/Y/I/V	ON&OFF/DMX/Dali	DC12V/24V/48V
MDDM6079-00					AC100/220V
MDDM6082-00	RGB 3in1 18*3W	10°/15°/25°/30° 60°/80°/10*45° 10*60°/30*60°	RGB	DMX512 Built-in DMX512 External	DC12V/24V/48V
MDDM6085-00	RGBW 4in1 18*4W		RGBW W=2700~5000K		AC100/220V

CE CB RoHS RGB 3in1 RGBW4in1 Triac Dali 0-10V DMX512 IP67 IK10 LM79 LM80 LM82

MDDM6077

CHARACTERISTIC: High Power+Honeycomb Louver
SURFACE MATERIAL: SUS 316L Stainless steel
LAMP BODY: ADC12# Die-casting aluminum
LIGHT WINDOW: Ultra white transparent tempered glass
CABLE GLAND: IP67 copper and nicked coated (Optional stainless steel)
GASKET: Molding shaped silicone seal
RECESSED SLEEVE: ABS Black Plastic
LED DRIVER: Constant Voltage Input,Constant Current Output
Ta: **-20℃~40℃**
POWER CABLE: Integrated water stop and connecting cable
H05RN-F 2×1mm², L=0.5m(12V/24V/48V)
H05RN-F 2×1.0+3*0.3mm², L=0.5m(12V/24V-DMX512)
H05RN-F 3×0.75mm², L=0.5m(AC100V/220V)
H05RN-F 4×0.75mm², L=0.5m(12V/24V-Dali)
H05RN-F 5×0.75mm², L=0.5m(AC100V/220V-Dali)
LED: SMD3535
IP/IK IP67/IK10
DIMMING SUPPORT: Triac,1-10V,Dali,RGBW external decoder, RGBW DMX512 built-in program,PWM
Available RGBW Dali built-in program Customized

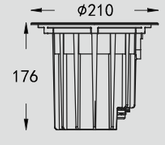

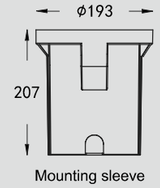

Mounting sleeve

Product code	LED Power	Beam Angle	CCT CRI80\90	Dimming type	Input Volt
MDDM6077-00	36 W 18*1~2 W	10°/15°/25°/30°/40° 60°/80°/10*45° 10*60°/30*60°	1700K~6500K R/G/B/O/Y/I/V	ON&OFF/DMX/Dali	DC12V/24V/48V
MDDM6080-00					AC100/220V
MDDM6083-00	RGB 3in1 18*3W	10°/15°/25°/30° 60°/80°/10*45° 10*60°/30*60°	RGB	DMX512 Built-in DMX512 External	DC12V/24V/48V
MDDM6086-00	RGBW 4in1 18*4W		RGBW W=2700~5000K		AC100/220V

CE CB RoHS RGB 3in1 RGBW4in1 Triac Dali 0-10V DMX512 IP67 IK10 LM79 LM80 LM82

MDDM6064

CHARACTERISTIC: Deep anti dizziness
SURFACE MATERIAL: SUS 316L Stainless steel
LAMP BODY: ADC12# Die-casting aluminum
LIGHT WINDOW: Ultra white transparent tempered glass
CABLE GLAND: IP67 copper and nicked coated (Optional stainless steel)
GASKET: Molding shaped silicone seal
RECESSED SLEEVE: ABS Black Plastic
LED DRIVER: Constant Voltage Input,Constant Current Output
Ta: **-20℃~40℃**
POWER CABLE: Integrated water stop and connecting cable
H05RN-F 2×1mm², L=0.5m(12V/24V/48V)
H05RN-F 2×1.0+3*0.3mm², L=0.5m(12V/24V-DMX512)
H05RN-F 3×0.75mm², L=0.5m(AC100V/220V)
H05RN-F 4×0.75mm², L=0.5m(12V/24V-Dali)
H05RN-F 5×0.75mm², L=0.5m(AC100V/220V-Dali)
LED: SMD3535
IP/IK IP67/IK10
DIMMING SUPPORT: Triac,1-10V,Dali,RGBW external decoder, RGBW DMX512 built-in program,PWM Available RGBW Dali built-in program Customized

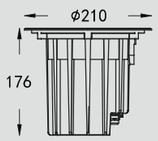

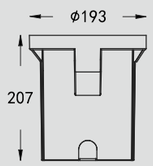

Mounting sleeve

Product code	LED Power	Beam Angle	CCT CRI80\90	Dimming type	Input Volt
MDDM6064-00	36 W 18*1~2 W	10°/15°/25°/30°/40° 60°/80°/10*45° 10*60°/30*60°	1700K~6500K R/G/B/O/Y/I/V	ON&OFF/DMX/Dali	DC12V/24V/48V
MDDM6066-00					AC100/220V
MDDM6068-00	RGB 3in1 18*3W	10°/15°/25°/30° 60°/80°/10*45° 10*60°/30*60°	RGB	DMX512 Built-in DMX512 External	DC12V/24V/48V
MDDM6070-00	RGBW 4in1 18*4W		RGBW W=2700~5000K		AC100/220V

CE CB RoHS RGB 3in1 RGBW4in1 Triac Dali 0-10V DMX512 IP67 IK10 LM79 LM80 LM82

MDDM6078

CHARACTERISTIC: Deep anti dizziness(PC Cover)
SURFACE MATERIAL: SUS 316L Stainless steel
LAMP BODY: ADC12# Die-casting aluminum
LIGHT WINDOW: Ultra white transparent tempered glass
CABLE GLAND: IP67 copper and nicked coated (Optional stainless steel)
GASKET: Molding shaped silicone seal
RECESSED SLEEVE: ABS Black Plastic
LED DRIVER: Constant Voltage Input,Constant Current Output
Ta: **-20℃~40℃**
POWER CABLE: Integrated water stop and connecting cable
H05RN-F 2×1mm², L=0.5m(12V/24V/48V)
H05RN-F 2×1.0+3*0.3mm², L=0.5m(12V/24V-DMX512)
H05RN-F 3×0.75mm², L=0.5m(AC100V/220V)
H05RN-F 4×0.75mm², L=0.5m(12V/24V-Dali)
H05RN-F 5×0.75mm², L=0.5m(AC100V/220V-Dali)
LED: SMD3535
IP/IK IP67/IK10
DIMMING SUPPORT: Triac,1-10V,Dali,RGBW external decoder, RGBW DMX512 built-in program,PWM Available RGBW Dali built-in program Customized

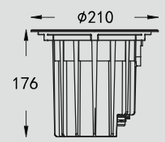

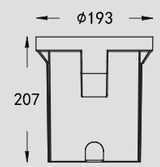

Mounting sleeve

Product code	LED Power	Beam Angle	CCT CRI80\90	Dimming type	Input Volt
MDDM6078-00	36 W 18*1~2 W	10°/15°/25°/30°/40° 60°/80°/10*45° 10*60°/30*60°	1700K~6500K R/G/B/O/Y/I/V	ON&OFF/DMX/Dali	DC12V/24V/48V
MDDM6081-00					AC100/220V
MDDM6084-00	RGB 3in1 18*3W	10°/15°/25°/30° 60°/80°/10*45° 10*60°/30*60°	RGB	DMX512 Built-in DMX512 External	DC12V/24V/48V
MDDM6087-00	RGBW 4in1 18*4W		RGBW W=2700~5000K		AC100/220V

CE CB RoHS RGB 3in1 RGBW4in1 Triac Dali 0-10V DMX512 IP67 IK10 LM79 LM80 LM82

MDDM6094

CHARACTERISTIC: Deep anti dizziness(COB)
SURFACE MATERIAL: SUS 316L Stainless steel
LAMP BODY: ADC12# Die-casting aluminum
LIGHT WINDOW: Ultra white transparent tempered glass
CABLE GLAND: IP67 copper and nicked coated (Optional stainless steel)
GASKET: Molding shaped silicone seal
RECESSED SLEEVE: ABS Black Plastic
LED DRIVER: Constant Voltage Input,Constant Current Output
Ta: **-20℃~40℃**
POWER CABLE: Integrated water stop and connecting cable
H05RN-F 2×1mm², L=0.5m(12V/24V/48V)
H05RN-F 2×1.0+3*0.3mm², L=0.5m(12V/24V-DMX512)
H05RN-F 3×0.75mm², L=0.5m(AC100V/220V)
H05RN-F 4×0.75mm², L=0.5m(12V/24V-Dali)
H05RN-F 5×0.75mm², L=0.5m(AC100V/220V-Dali)
LED: COB
IP/IK IP67/IK10
DIMMING SUPPORT: Triac,1-10V,Dali,RGBW external decoder, RGBW DMX512 built-in program,PWM
Available RGBW Dali built-in program Customized

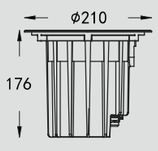

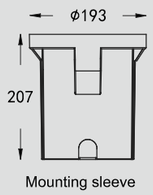

Mounting sleeve

Product code	LED Power	Beam Angle	CCT CRI80\90	Dimming type	Input Volt
MDDM6094-00	1*12~18W-COB CREE/OSRAM Bridgelux	15°/24°/38°	2700K~6500K	ON&OFF/DMX/Dali	12V/24V/48V
MDDM6095-00					AC100\220V

CE CB RoHS RGB 3in1 RGBW4in1 Triac Dali 0-10V DMX512 IP67 IK10 LM79 LM80 LM82

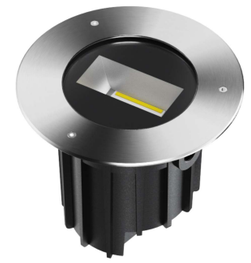

MDDM6088

CHARACTERISTIC: Polarization Wall washing lamp(No glare)
SURFACE MATERIAL: SUS 316L Stainless steel
LAMP BODY: ADC12# Die-casting aluminum
LIGHT WINDOW: Ultra white transparent tempered glass
CABLE GLAND: IP67 copper and nicked coated (Optional stainless steel)
GASKET: Molding shaped silicone seal
RECESSED SLEEVE: ABS Black Plastic
LED DRIVER: Constant Voltage Input,Constant Current Output
Ta: **-20℃~40℃**
POWER CABLE: Integrated water stop and connecting cable
H05RN-F 2×1mm², L=0.5m(12V/24V/48V)
H05RN-F 2×1.0+3*0.3mm², L=0.5m(12V/24V-DMX512)
H05RN-F 3×0.75mm², L=0.5m(AC100V/220V)
H05RN-F 4×0.75mm², L=0.5m(12V/24V-Dali)
H05RN-F 5×0.75mm², L=0.5m(AC100V/220V-Dali)
LED: SMD3535
IP/IK IP67/IK10
DIMMING SUPPORT: Triac,1-10V,Dali,RGBW external decoder, RGBW DMX512 built-in program,PWM
Available RGBW Dali built-in program Customized

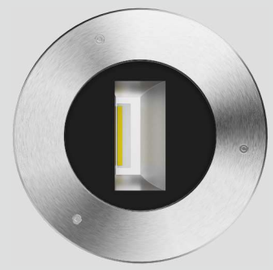

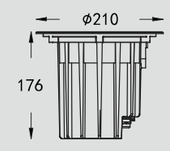

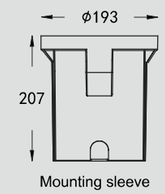

Mounting sleeve

Product code	LED Power	Beam Angle	CCT CRI80\90	Dimming type	Input Volt
MDDM6088-00	36 W 1 LED Special customization OSRAM Chip	25°*70°	1700K~6500K R/G/B/O/Y/I/V	ON&OFF/DMX/Dali	DC12V/24V/48V
MDDM6091-00					AC100/220V
MDDM6088-C0			RGB	DMX512 Built-in DMX512 External	DC12V/24V/48V
MDDM6091-C0			RGBW W=2700~5000K		AC100/220V

CE CB RoHS RGB 3in1 RGBW4in1 Triac Dali 0-10V DMX512 IP67 IK10 LM79 LM80 LM82

250 Beam Angle Adjustable In-ground Light

MDDM6120

CHARACTERISTIC: Surface Adjustable Beam Angle
SURFACE MATERIAL: SUS 316L Stainless steel
LAMP BODY: ADC12# Die-casting aluminum
LIGHT WINDOW: Ultra white transparent tempered glass
CABLE GLAND: IP67 copper and nicked coated (Optional stainless steel)
GASKET: Molding shaped silicone seal
RECESSED SLEEVE: ABS Black Plastic
LED DRIVER: Constant Voltage Input,Constant Current Output
Ta: **-20℃~40℃**
POWER CABLE: Integrated water stop and connecting cable
H05RN-F 2×1mm², L=0.5m(12V/24V/48V)
H05RN-F 2×1.0+3*0.3mm², L=0.5m(12V/24V-DMX512)
H05RN-F 3×0.75mm², L=0.5m(AC100V/220V)
H05RN-F 4×0.75mm², L=0.5m(12V/24V-Dali)
H05RN-F 5×0.75mm², L=0.5m(AC100V/220V-Dali)
LED: SMD3535
IP/IK IP67/IK10
DIMMING SUPPORT: Triac,1-10V,Dali,RGBW external decoder, RGBW DMX512 built-in program,PWM
Available RGBW Dali built-in program Customized

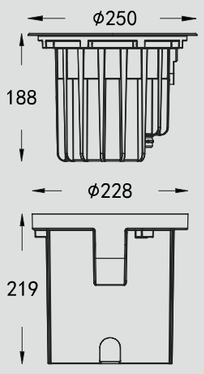

Mounting sleeve

Product code	LED Power	Beam Angle	CCT CRI80\90	Dimming type	Input Volt
MDDM6120-00	18~36 W 18*1~2 W	10°/15°/25°/30° /40°/10*45°	1700K~6500K R/G/B/O/Y/I/V	ON&OFF/DMX/Dali	DC12V/24V/48V
MDDM6121-00					AC100/220V
MDDM6122-00	RGB 3in1 18*3W	15°/25°/30° /40°/10*45°	RGB	DMX512 Built-in DMX512 External	DC12V/24V/48V
MDDM6123-00	RGBW 4in1 18*4W		RGBW W=2700~5000K		AC100/220V

CE CB RoHS RGB 3in1 RGBW4in1 Triac Dali 0–10V DMX512 ±20° IP67 IK10 LM79 LM80 LM82

Beam Angle Adjustable In-ground Light 250

MDDM6124

CHARACTERISTIC: Surface Adjustable Beam Angle
SURFACE MATERIAL: SUS 316L Stainless steel
LAMP BODY: ADC12# Die-casting aluminum
LIGHT WINDOW: Ultra white transparent tempered glass
CABLE GLAND: IP67 copper and nicked coated (Optional stainless steel)
GASKET: Molding shaped silicone seal
RECESSED SLEEVE: ABS Black Plastic
LED DRIVER: Constant Voltage Input,Constant Current Output
Ta: **-20℃~40℃**
POWER CABLE: Integrated water stop and connecting cable
H05RN-F 2×1mm², L=0.5m(12V/24V/48V)
H05RN-F 2×1.0+3*0.3mm², L=0.5m(12V/24V-DMX512)
H05RN-F 3×0.75mm², L=0.5m(AC100V/220V)
H05RN-F 4×0.75mm², L=0.5m(12V/24V-Dali)
H05RN-F 5×0.75mm², L=0.5m(AC100V/220V-Dali)
LED: COB
IP/IK IP67/IK10
DIMMING SUPPORT: Triac,1-10V,Dali,RGBW external decoder, RGBW DMX512 built-in program,PWM
Available RGBW Dali built-in program Customized

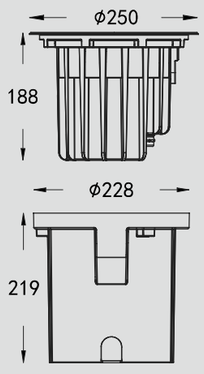

Mounting sleeve

Product code	LED Power	Beam Angle	CCT CRI80\90	Dimming type	Input Volt
MDDM6124-00	1*18~36W-COB CREE/OSRAM Bridgelux	15°/24°/36°	2700K~6500K	ON&OFF/DMX/Dali	12V/24V/48V
MDDM6125-00					AC100\220V

CE CB RoHS RGB 3in1 RGBW4in1 Triac Dali 0–10V DMX512 ±20° IP67 IK10 LM79 LM80 LM82

MDDM6126

CHARACTERISTIC: High power
SURFACE MATERIAL: SUS 316L Stainless steel
LAMP BODY: ADC12# Die-casting aluminum
LIGHT WINDOW: Ultra white transparent tempered glass
CABLE GLAND: IP67 copper and nicked coated
(Optional stainless steel)
GASKET: Molding shaped silicone seal
RECESSED SLEEVE: ABS Black Plastic
LED DRIVER: Constant Voltage Input,Constant Current Output
Ta: **-20℃~40℃**
POWER CABLE: Integrated water stop and connecting cable
H05RN-F 2×1mm², L=0.5m(12V/24V/48V)
H05RN-F 2×1.0+3*0.3mm², L=0.5m(12V/24V-DMX512)
H05RN-F 3×0.75mm², L=0.5m(AC100V/220V)
H05RN-F 4×0.75mm², L=0.5m(12V/24V-Dali)
H05RN-F 5×0.75mm², L=0.5m(AC100V/220V-Dali)
LED: SMD3535
IP/IK IP67/IK10
DIMMING SUPPORT: Triac,1-10V,Dali,RGBW external decoder,
RGBW DMX512 built-in program,PWM
Available RGBW Dali built-in program Customized

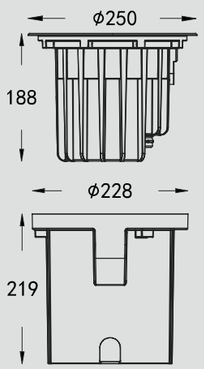

Mounting sleeve

Product code	LED Power	Beam Angle	CCT CRI80\90	Dimming type	Input Volt
MDDM6126-00	48 W 24*1~2 W	10°/15°/25°/30°/40° 60°/80°/10*45° 10*60°/30*60°	1700K~6500K R/G/B/O/Y/I/V	ON&OFF/DMX/Dali	DC12V/24V/48V
MDDM6129-00					AC100/220V
MDDM6132-00	RGB 3in1 24*3W	10°/15°/25°/30° 60°/80°/10*45° 10*60°/30*60°	RGB	DMX512 Built-in DMX512 External	DC12V/24V/48V
MDDM6135-00	RGBW 4in1 24*4W		RGBW W=2700~5000K		AC100/220V

CE CB RoHS RGB 3in1 RGBW4in1 Triac Dali 0-10V DMX512 IP67 IK10 LM79 LM80 LM82

MDDM6127

CHARACTERISTIC: High Power+Honeycomb Louver
SURFACE MATERIAL: SUS 316L Stainless steel
LAMP BODY: ADC12# Die-casting aluminum
LIGHT WINDOW: Ultra white transparent tempered glass
CABLE GLAND: IP67 copper and nicked coated
(Optional stainless steel)
GASKET: Molding shaped silicone seal
RECESSED SLEEVE: ABS Black Plastic
LED DRIVER: Constant Voltage Input,Constant Current Output
Ta: **-20℃~40℃**
POWER CABLE: Integrated water stop and connecting cable
H05RN-F 2×1mm², L=0.5m(12V/24V/48V)
H05RN-F 2×1.0+3*0.3mm², L=0.5m(12V/24V-DMX512)
H05RN-F 3×0.75mm², L=0.5m(AC100V/220V)
H05RN-F 4×0.75mm², L=0.5m(12V/24V-Dali)
H05RN-F 5×0.75mm², L=0.5m(AC100V/220V-Dali)
LED: SMD3535
IP/IK IP67/IK10
DIMMING SUPPORT: Triac,1-10V,Dali,RGBW external decoder,
RGBW DMX512 built-in program,PWM
Available RGBW Dali built-in program Customized

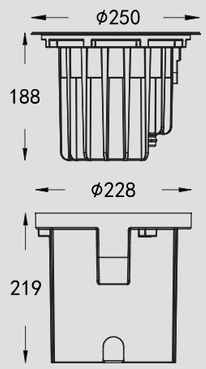

Mounting sleeve

Product code	LED Power	Beam Angle	CCT CRI80\90	Dimming type	Input Volt
MDDM6127-00	48 W 24*1~2 W	10°/15°/25°/30°/40° 60°/80°/10*45° 10*60°/30*60°	1700K~6500K R/G/B/O/Y/I/V	ON&OFF/DMX/Dali	DC12V/24V/48V
MDDM6130-00					AC100/220V
MDDM6133-00	RGB 3in1 24*3W	10°/15°/25°/30° 60°/80°/10*45° 10*60°/30*60°	RGB	DMX512 Built-in DMX512 External	DC12V/24V/48V
MDDM6136-00	RGBW 4in1 24*4W		RGBW W=2700~5000K		AC100/220V

CE CB RoHS RGB 3in1 RGBW4in1 Triac Dali 0-10V DMX512 IP67 IK10 LM79 LM80 LM82

MDDM6250

CHARACTERISTIC: Deep anti dizziness
SURFACE MATERIAL: SUS 316L Stainless steel
LAMP BODY: ADC12# Die-casting aluminum
LIGHT WINDOW: Ultra white transparent tempered glass
CABLE GLAND: IP67 copper and nicked coated
(Optional stainless steel)
GASKET: Molding shaped silicone seal
RECESSED SLEEVE: ABS Black Plastic
LED DRIVER: Constant Voltage Input,Constant Current Output
Ta: **-20℃~40℃**
POWER CABLE: Integrated water stop and connecting cable
H05RN-F 2×1mm², L=0.5m(12V/24V/48V)
H05RN-F 2×1.0+3*0.3mm², L=0.5m(12V/24V-DMX512)
H05RN-F 3×0.75mm², L=0.5m(AC100V/220V)
H05RN-F 4×0.75mm², L=0.5m(12V/24V-Dali)
H05RN-F 5×0.75mm², L=0.5m(AC100V/220V-Dali)
LED: SMD3535
IP/IK IP67/IK10
DIMMING SUPPORT: Triac,1-10V,Dali,RGBW external decoder,
RGBW DMX512 built-in program,PWM
Available RGBW Dali built-in program Customized

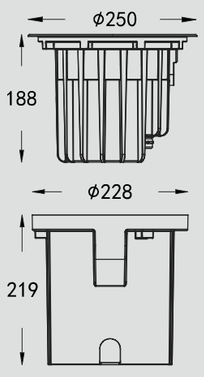

Mounting sleeve

Product code	LED Power	Beam Angle	CCT CRI80\90	Dimming type	Input Volt
MDDM6250-00	48 W 24*1~2 W	10°/15°/25°/30°/40° 60°/80°/10*45° 10*60°/30*60°	1700K~6500K R/G/B/O/Y/I/V	ON&OFF/DMX/Dali	DC12V/24V/48V
MDDM6250-30					AC100/220V
MDDM6250-50	RGB 3in1 24*3W	10°/15°/25°/30° 60°/80°/10*45° 10*60°/30*60°	RGB	DMX512 Built-in DMX512 External	DC12V/24V/48V
MDDM6250-80	RGBW 4in1 24*4W		RGBW W=2700~5000K		AC100/220V

CE CB RoHS RGB 3in1 RGBW4in1 Triac Dali 0-10V DMX512 IP67 IK10 LM79 LM80 LM82

MDDM6251

CHARACTERISTIC: Deep anti dizziness(COB)
SURFACE MATERIAL: SUS 316L Stainless steel
LAMP BODY: ADC12# Die-casting aluminum
LIGHT WINDOW: Ultra white transparent tempered glass
CABLE GLAND: IP67 copper and nicked coated
(Optional stainless steel)
GASKET: Molding shaped silicone seal
RECESSED SLEEVE: ABS Black Plastic
LED DRIVER: Constant Voltage Input,Constant Current Output
Ta: **-20℃~40℃**
POWER CABLE: Integrated water stop and connecting cable
H05RN-F 2×1mm², L=0.5m(12V/24V/48V)
H05RN-F 2×1.0+3*0.3mm², L=0.5m(12V/24V-DMX512)
H05RN-F 3×0.75mm², L=0.5m(AC100V/220V)
H05RN-F 4×0.75mm², L=0.5m(12V/24V-Dali)
H05RN-F 5×0.75mm², L=0.5m(AC100V/220V-Dali)
LED: COB
IP/IK IP67/IK10
DIMMING SUPPORT: Triac,1-10V,Dali,RGBW external decoder,
RGBW DMX512 built-in program,PWM
Available RGBW Dali built-in program Customized

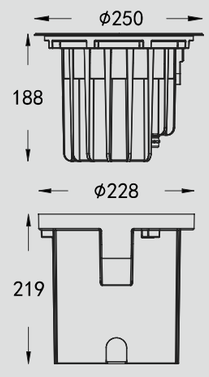

Mounting sleeve

Product code	LED Power	Beam Angle	CCT CRI80\90	Dimming type	Input Volt
MDDM6251-00	1*20~48W-COB CREE/OSRAM Bridgelux	15°/24°/38°	2700K~6500K	ON&OFF/DMX/Dali	12V/24V/48V
MDDM6251-00					AC100\220V

CE CB RoHS RGB 3in1 RGBW4in1 Triac Dali 0-10V DMX512 IP67 IK10 LM79 LM80 LM82

250 Polarization Wall washing lamp(No glare)

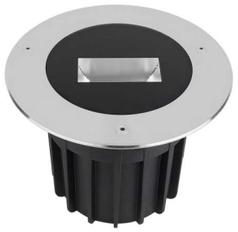

MDDM6263

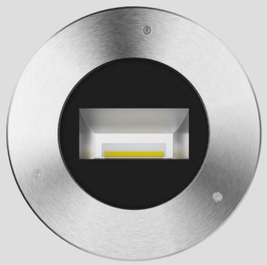

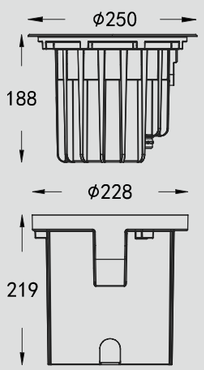

Mounting sleeve

CHARACTERISTIC: Polarization Wall washing lamp(No glare)
SURFACE MATERIAL: SUS 316L Stainless steel
LAMP BODY: ADC12# Die-casting aluminum
LIGHT WINDOW: Ultra white transparent tempered glass
CABLE GLAND: IP67 copper and nicked coated (Optional stainless steel)
GASKET: Molding shaped silicone seal
RECESSED SLEEVE: ABS Black Plastic
LED DRIVER: Constant Voltage Input,Constant Current Output
Ta: **-20℃~40℃**
POWER CABLE: Integrated water stop and connecting cable
H05RN-F 2×1mm², L=0.5m(12V/24V/48V)
H05RN-F 2×1.0+3*0.3mm², L=0.5m(12V/24V-DMX512)
H05RN-F 3×0.75mm², L=0.5m(AC100V/220V)
H05RN-F 4×0.75mm², L=0.5m(12V/24V-Dali)
H05RN-F 5×0.75mm², L=0.5m(AC100V/220V-Dali)
LED: COB
IP/IK IP67/IK10
DIMMING SUPPORT: Triac,1-10V,Dali,RGBW external decoder, RGBW DMX512 built-in program,PWM
Available RGBW Dali built-in program Customized

Product code	LED Power	Beam Angle	CCT CRI80\90	Dimming type	Input Volt
MDDM6263-00	50W 1 LED Special customization OSRAM Chip	25°*70°	1700K~6500K R/G/B/O/Y/I/V	ON&OFF/DMX/Dali	DC12V/24V/48V
MDDM6264-30					AC100/220V
MDDM6265-50			RGB	DMX512 Built-in DMX512 External	DC12V/24V/48V
MDDM6266-80			RGBW W=2700~5000K		AC100/220V

CE CB RoHS RGB 3in1 RGBW4in1 Triac Dali 0-10V DMX512 IP67 IK10 LM79 LM80 LM82

Mini In-ground Light

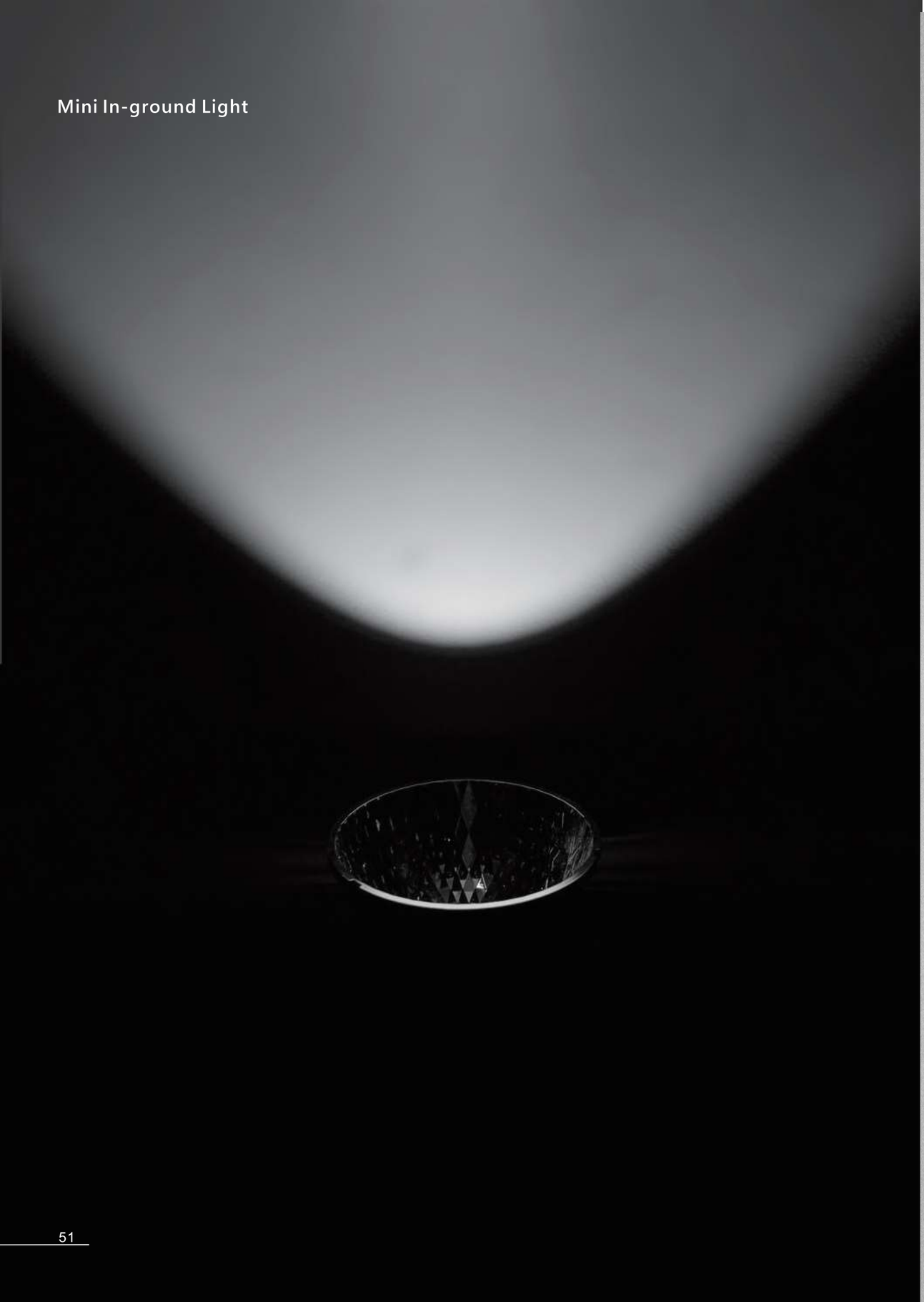

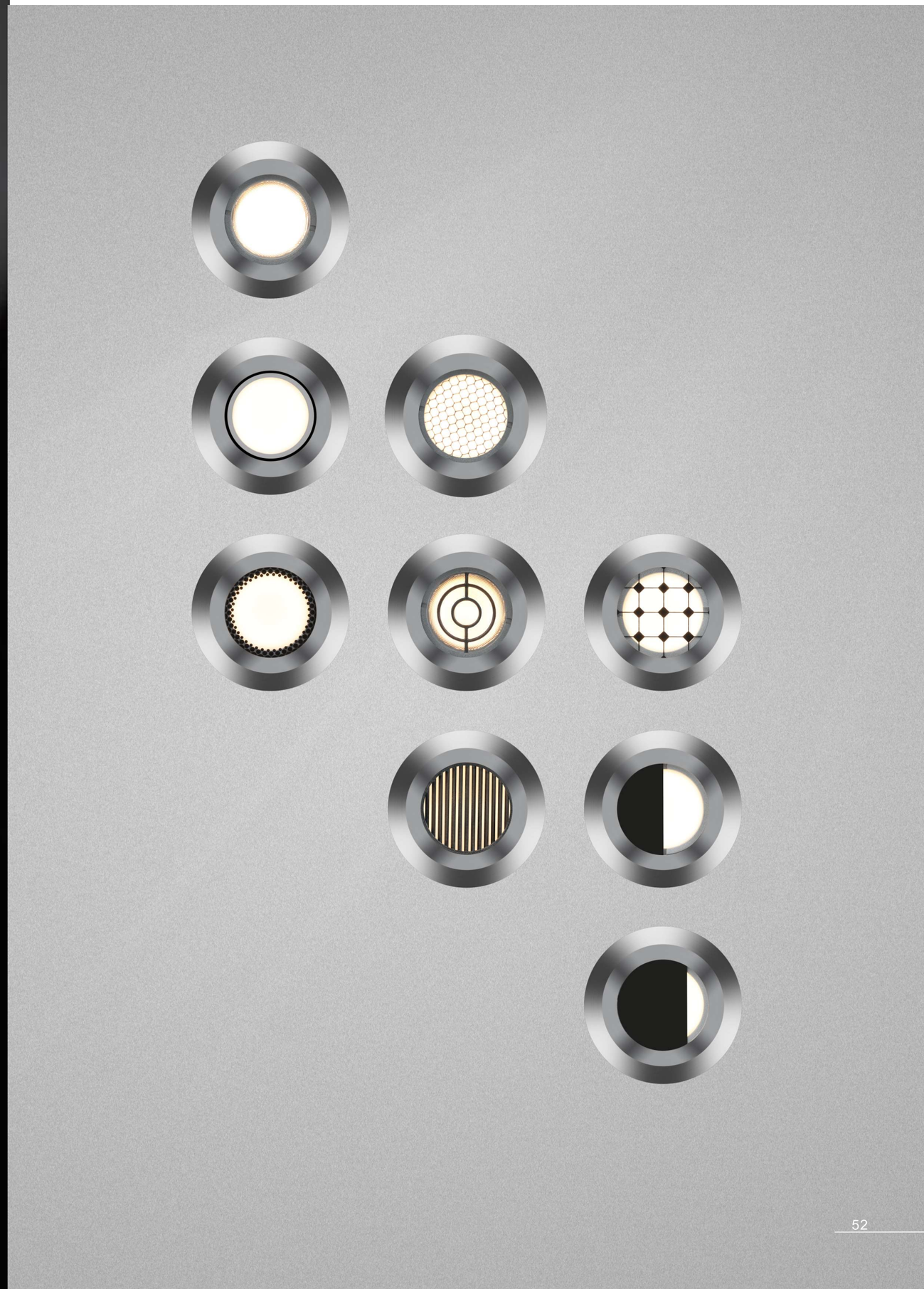

Least 48mm

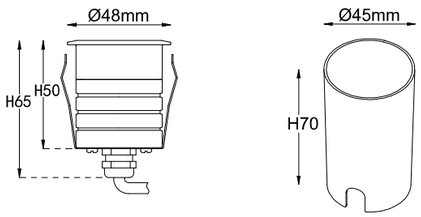

DC Size

Φ45
Lamp body：Max 65mm
Mounting sleeve：Max 70mm

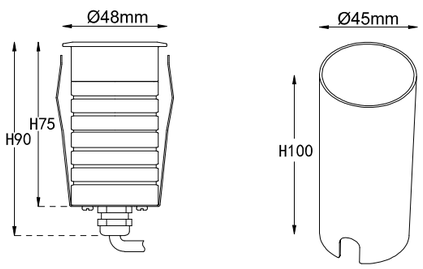

AC Size

Φ45
Lamp body：Max 90mm
Mounting sleeve：Max 100mm

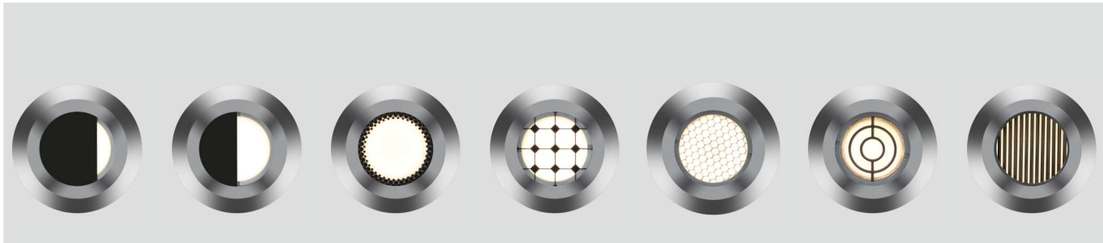

CHARACTERISTIC: Mini In-ground Light
SURFACE MATERIAL: 304 Stainless steel
LAMP BODY: 6063# aluminum
LIGHT WINDOW: Ultra white transparent tempered glass
CABLE GLAND: IP67 copper and nicked coated(Optional stainless steel)
GASKET: Molding shaped silicone seal
RECESSED SLEEVE: 6063# Aluminum Black
LED DRIVER: Constant Voltage Input,Constant Current Output
Ta: OPERATING TEMPERATURE:**-20℃~40℃**
POWER CABLE: Integrated water stop and connecting cable
H05RN-F 2×0.5mm², L=0.5m(12V/24V)
H05RN-F 2×1.0+3*0.3mm², L=0.5m(12V/24V-DMX512)
H05RN-F 3×0.5mm², L=0.5m(120V/240V)
LED: COB
IP/IK IP67/IK08
DIMMING SUPPORT: Triac、1-10V、Dali 、RGBW external decoder、
RGBW DMX512 built-in program、PWM
Available Dali built-in program Customized

Product code	LED Quantity	Power	Beam Angle	CCT CRI80\90	Dimming type	INPUT VOLT
MDDM6261-A00	1 LED CREE/OSRAM Bridgelux	1~3W 1*1~3 W	15°/24°/38° 60°/120°	2700K~6500K RGB\RGBW	ON-OFF/DMX/0-10V Dali/PWM/Triac (Built-in\External)	DC5V/12V 24V/48V AC100\220V 100-240V
MDDM6261-B00						
MDDM6261-C00						
MDDM6261-D00						
MDDM6261-E00			10°/15° 24°/36°/48° 110°			
MDDM6261-F00						
MDDM6261-G00						

CE CB RoHS RGB 3in1 RGBW4in1 Triac Dali 0-10V DMX512 IP67 IK08 LM79 LM80 LM82

Least 55mm

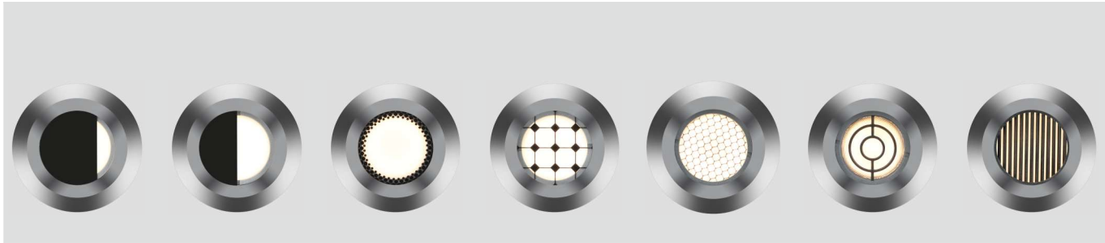

CHARACTERISTIC: Mini In-ground Light
SURFACE MATERIAL: 304 Stainless steel
LAMP BODY: 6063# aluminum
LIGHT WINDOW: Ultra white transparent tempered glass
CABLE GLAND: IP67 copper and nicked coated(Optional stainless steel)
GASKET: Molding shaped silicone seal
RECESSED SLEEVE: 6063# Aluminum Black
LED DRIVER: Constant Voltage Input,Constant Current Output
Ta: OPERATING TEMPERATURE:**-20℃~40℃**
POWER CABLE: Integrated water stop and connecting cable
H05RN-F 2×0.5mm², L=0.5m(12V/24V)
H05RN-F 2×1.0+3*0.3mm², L=0.5m(12V/24V-DMX512)
H05RN-F 3×0.5mm², L=0.5m(120V/240V)
LED: COB
IP/IK IP67/IK08
DIMMING SUPPORT: Triac、1-10V、Dali 、RGBW external decoder、
RGBW DMX512 built-in program、PWM
Available Dali built-in program Customized

DC Size

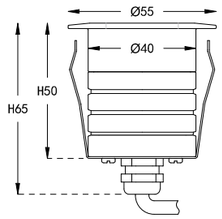

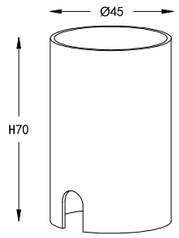

Φ45
Lamp body: Max 65mm
Mounting sleeve: Max 70mm

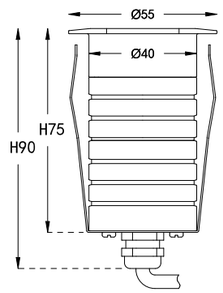

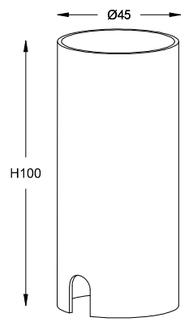

AC Size

Φ45
Lamp body: Max 90mm
Mounting sleeve: Max 100mm

Product code	LED Quantity	Power	Beam Angle	CCT CRI80\90	Dimming type	INPUT VOLT
MDDM6258-A00	1 LED CREE/OSRAM Bridgelux	1~3W 1*1~3 W	15°/24°/38° 60°/120°	2700K~6500K RGB\RGBW	ON-OFF/DMX/0-10V Dali/PWM/Triac (Built-in\External)	DC5V/12V 24V/48V AC100\220V 100-240V
MDDM6258-B00						
MDDM6258-C00						
MDDM6258-D00						
MDDM6258-E00			10°/15° 24°/36°/48° 110°			
MDDM6258-F00						
MDDM6258-G00						

Least 62mm

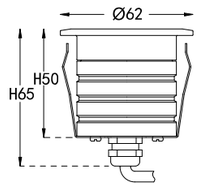

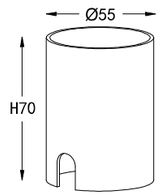

DC Size

Φ55

Lamp body: Max 65mm

Mounting sleeve: Max 70mm

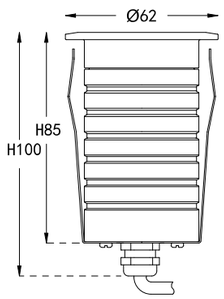

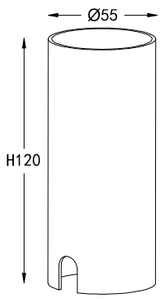

AC Size

Φ55

Lamp body: Max 100mm

Mounting sleeve: Max 120mm

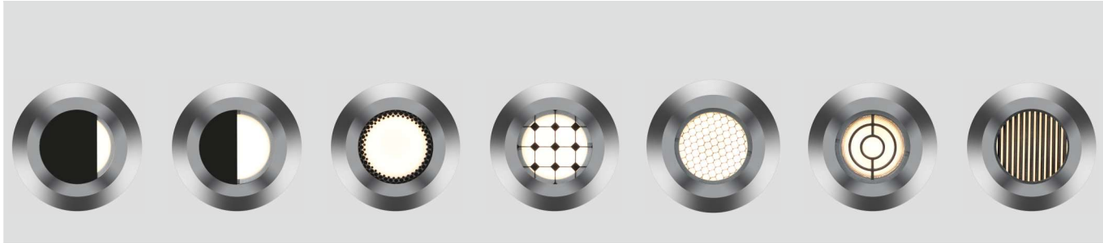

CHARACTERISTIC: Mini In-ground Light
SURFACE MATERIAL: 304 Stainless steel
LAMP BODY: 6063# aluminum
LIGHT WINDOW: Ultra white transparent tempered glass
CABLE GLAND: IP67 copper and nicked coated(Optional stainless steel)
GASKET: Molding shaped silicone seal
RECESSED SLEEVE: 6063# Aluminum Black
LED DRIVER: Constant Voltage Input,Constant Current Output
Ta: OPERATING TEMPERATURE:**-20℃~40℃**
POWER CABLE: Integrated water stop and connecting cable
H05RN-F 2×0.5mm², L=0.5m(12V/24V)
H05RN-F 2×1.0+3*0.3mm², L=0.5m(12V/24V-DMX512)
H05RN-F 3×0.5mm², L=0.5m(120V/240V)
LED: COB
IP/IK IP67/IK08
DIMMING SUPPORT: Triac、1-10V、Dali 、RGBW external decoder、
RGBW DMX512 built-in program、PWM
Available Dali built-in program Customized

Product code	LED Quantity	Power	Beam Angle	CCT CRI80\90	Dimming type	INPUT VOLT
MDDM6259-A00	1 LED CREE/OSRAM Bridgelux	1~6W 1*1~6 W	15°/24°/38° 60°/120°	2700K~6500K RGB\RGBW	ON-OFF/DMX/0-10V Dali/PWM/Triac (Built-in\External)	DC12V/24V 48V AC100\220V 100-240V
MDDM6259-B00						
MDDM6259-C00						
MDDM6259-D00						
MDDM6259-E00			10°/15° 24°/36°/48° 110°			
MDDM6259-F00						
MDDM6259-G00						

Least 85mm

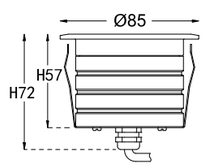

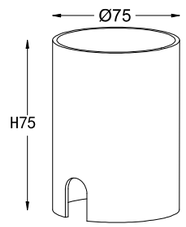

DC Size

Φ75

Lamp body：Max 72mm

Mounting sleeve：Max 100mm

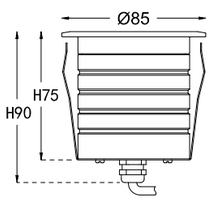

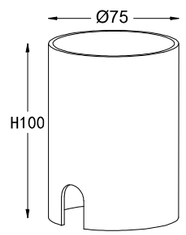

AC Size

Φ75

Lamp body：Max 90mm

Mounting sleeve：Max 100mm

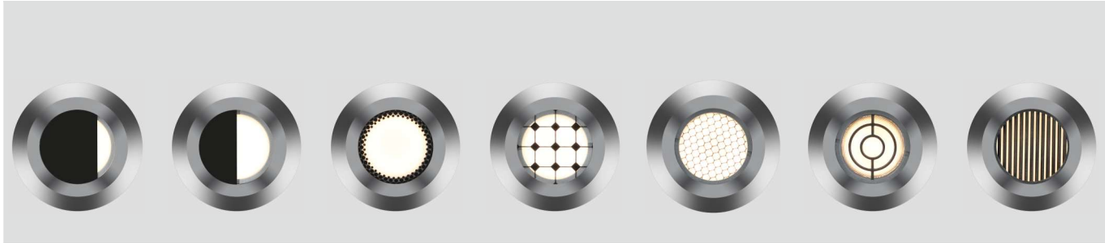

CHARACTERISTIC: Mini In-ground Light
SURFACE MATERIAL: 304 Stainless steel
LAMP BODY: 6063# aluminum
LIGHT WINDOW: Ultra white transparent tempered glass
CABLE GLAND: IP67 copper and nicked coated(Optional stainless steel)
GASKET: Molding shaped silicone seal
RECESSED SLEEVE: 6063# Aluminum Black
LED DRIVER: Constant Voltage Input,Constant Current Output
Ta: OPERATING TEMPERATURE:**-20℃~40℃**
POWER CABLE: Integrated water stop and connecting cable
H05RN-F 2×0.5mm², L=0.5m(12V/24V)
H05RN-F 2×1.0+3*0.3mm², L=0.5m(12V/24V-DMX512)
H05RN-F 3×0.5mm², L=0.5m(120V/240V)
LED: COB
IP/IK IP67/IK08
DIMMING SUPPORT: Triac、1-10V、Dali 、RGBW external decoder、
RGBW DMX512 built-in program、PWM
Available Dali built-in program Customized

Product code	LED Quantity	Power	Beam Angle	CCT CRI80\90	Dimming type	INPUT VOLT
MDDM6260-A00	1 LED CREE/OSRAM Bridgelux	3~9W 1*1~9 W	15°/24°/38° 60°/120°	2700K~6500K RGB\RGBW	ON-OFF/DMX/0-10V Dali/PWM/Triac (Built-in\External)	DC12V/24V 48V AC100\220V 100-240V
MDDM6260-B00						
MDDM6260-C00						
MDDM6260-D00						
MDDM6260-E00			6°/10°/15° 24°/36°/48° 110°			
MDDM6260-F00						
MDDM6260-G00						

CHARACTERISTIC: Small volume
SURFACE MATERIAL: SUS 316L Stainless steel
LAMP BODY: 6063# aluminum
LIGHT WINDOW: Ultra white transparent tempered glass
CABLE GLAND: IP67 copper and nicked coated
(Optional stainless steel)
GASKET: Molding shaped silicone seal
RECESSED SLEEVE: ABS Black Plastic
LED DRIVER: Constant Voltage Input,Constant Current Output
Ta: **-20℃~40℃**
POWER CABLE: Integrated water stop and connecting cable
H05RN-F 2×0.5mm², L=0.5m(5V/12V24V)
H05RN-F 5×0.3mm², L=0.5m(12V/24V-DMX512)
H05RN-F 3×0.5mm², L=0.5m(AC100V/220V)
LED: SMD3535
IP/IK IP67/IK07
DIMMING SUPPORT: Triac,1-10V,Dali,RGBW external decoder,PWM

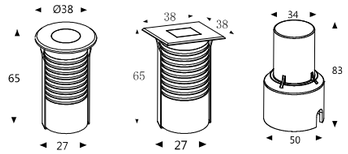

Product code	LED Power	Beam Angle	CCT CRI80\90	Dimming type	Input Volt
MDDM6131-00	1*1~1.5 W	15°/25°/45°/60° 120°	1700K~6500K R/G/B/O/Y/I/V	ON&OFF/DMX	DC5V/12V/24V
MDDM6132-00				ON&OFF	AC110/220V
MDDM6131-00	RGB 3in1 3*1W		RGB	DMX512 Built-in DMX512 External	DC5V/12V/24V
MDDM6132-00	RGBW 4in1 4*1W		RGBW W=2700~5000K		

Triac Dali 0-10V DMX512 | IP67 | IK07 | LM79 LM80 LM82

CHARACTERISTIC: Small volume
SURFACE MATERIAL: SUS 316L Stainless steel
LAMP BODY: 6063# aluminum
LIGHT WINDOW: Ultra white transparent tempered glass
CABLE GLAND: IP67 copper and nicked coated
(Optional stainless steel)
GASKET: Molding shaped silicone seal
RECESSED SLEEVE: ABS Black Plastic
LED DRIVER: Constant Voltage Input,Constant Current Output
Ta: **-20℃~40℃**
POWER CABLE: Integrated water stop and connecting cable
H05RN-F 2×0.5mm², L=0.5m(5V/12V24V)
H05RN-F 5×0.3mm², L=0.5m(12V/24V-DMX512)
H05RN-F 3×0.5mm², L=0.5m(AC100V/220V)
LED: SMD3535
IP/IK IP67/IK07
DIMMING SUPPORT: Triac,1-10V,Dali,RGBW external decoder,PWM

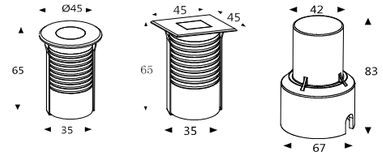

Product code	LED Power	Beam Angle	CCT CRI80\90	Dimming type	Input Volt
MDDM6133-00	1*1~1.5 W	15°/25°/45°/60° 120°	1700K~6500K R/G/B/O/Y/I/V	ON&OFF/DMX	DC5V/12V/24V
MDDM6134-00				ON&OFF	AC110/220V
MDDM6133-D0	RGB 3in1 3*1W		RGB	DMX512 Built-in DMX512 External	DC5V/12V/24V
MDDM6133-D0	RGBW 4in1 4*1W		RGBW W=2700~5000K		

Triac Dali 0-10V DMX512 | IP67 | IK07 | LM79 LM80 LM82

CHARACTERISTIC: Standard In-ground Light
SURFACE MATERIAL: SUS 316L Stainless steel
LAMP BODY: 6063# aluminum
LIGHT WINDOW: Ultra white transparent tempered glass
CABLE GLAND: IP67 copper and nicked coated
(Optional stainless steel)
GASKET: Molding shaped silicone seal
RECESSED SLEEVE: ABS Black Plastic
LED DRIVER: Constant Voltage Input,Constant Current Output
Ta: **-20℃~40℃**
POWER CABLE: Integrated water stop and connecting cable
H05RN-F 2×1mm², L=0.5m(12V/24V/48V)
H05RN-F 2×1.0+3*0.3mm², L=0.5m(12V/24V-DMX512)
H05RN-F 3×0.75mm², L=0.5m(AC100V/220V)
H05RN-F 4×0.75mm², L=0.5m(12V/24V-Dali)
H05RN-F 5×0.75mm², L=0.5m(AC100V/220V-Dali)
LED: SMD3535
IP/IK IP67/IK07
DIMMING SUPPORT: Triac,1-10V,Dali,RGBW external decoder,
RGBW DMX512 built-in program,PWM
Available RGBW Dali built-in program Customized

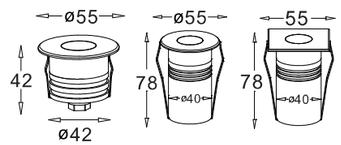

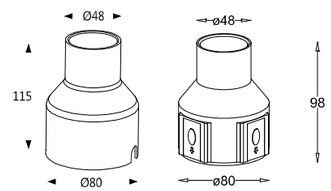

Product code	LED Power	Beam Angle	CCT CRI80\90	Dimming type	Input Volt
MDDM6178-00	1*1~3 W	10°/15°/25° 45°/60°/120°	1700K~6500K R/G/B/O/Y/I/V	ON&OFF/DMX	DC5V/12V/24V
MDDM6179-00				ON&OFF	AC100/220V
MDDM6180-00	RGB 3in1 3*1W		RGB	DMX512 Built-in DMX512 External	DC5V/12V/24V
MDDM6181-00	RGBW 4in1 4*1W		RGBW W=2700~5000K		
MDDM6182-00	1*1~3 W	15°/25° 45°/60°/120°	1700K~6500K R/G/B/O/Y/I/V	ON&OFF/DMX	DC5V/12V/24V
MDDM6183-00				ON&OFF	AC100/220V
MDDM6184-00	RGB 3in1 3*1W		RGB	DMX512 Built-in DMX512 External	DC5V/12V/24V
MDDM6185-00	RGBW 4in1 4*1W		RGBW W=2700~5000K		

CE CB RoHS RGB 3in1 RGBW4in1 Triac Dali 0-10V DMX512 IP67 IK07 LM79 LM80 LM82

CHARACTERISTIC: Standard In-ground Light
SURFACE MATERIAL: SUS 316L Stainless steel
LAMP BODY: 6063# aluminum
LIGHT WINDOW: Ultra white transparent tempered glass
CABLE GLAND: IP67 copper and nicked coated
(Optional stainless steel)
GASKET: Molding shaped silicone seal
RECESSED SLEEVE: ABS Black Plastic
LED DRIVER: Constant Voltage Input,Constant Current Output
Ta: **-20℃~40℃**
POWER CABLE: Integrated water stop and connecting cable
H05RN-F 2×1mm², L=0.5m(12V/24V/48V)
H05RN-F 2×1.0+3*0.3mm², L=0.5m(12V/24V-DMX512)
H05RN-F 3×0.75mm², L=0.5m(AC100V/220V)
H05RN-F 4×0.75mm², L=0.5m(12V/24V-Dali)
H05RN-F 5×0.75mm², L=0.5m(AC100V/220V-Dali)
LED: COB
IP/IK IP67/IK07
DIMMING SUPPORT: Triac,1-10V,Dali,RGBW external decoder,
RGBW DMX512 built-in program,PWM
Available RGBW Dali built-in program Customized

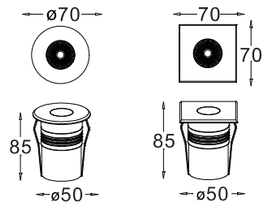

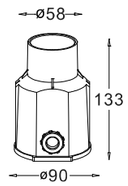

Product code	LED Power	Beam Angle	CCT CRI80\90	Dimming type	Input Volt
MDDM6186-00	1*1~6 W	10°/15°/25° 45°/60°/120°	1700K~6500K R/G/B/O/Y/I/V	ON&OFF/DMX	DC12V/24V
MDDM6187-00				ON&OFF	AC100/220V
MDDM6188-00	RGB 3in1 3*1W		RGB	DMX512 Built-in DMX512 External	DC12V/24V
MDDM6189-00	RGBW 4in1 4*1W		RGBW W=2700~5000K		
MDDM6190-00	1*1~6 W	15°/25° 45°/60°/120°	1700K~6500K R/G/B/O/Y/I/V	ON&OFF/DMX	DC12V/24V
MDDM6191-00				ON&OFF	AC100/220V
MDDM6192-00	RGB 3in1 3*1W		RGB	DMX512 Built-in DMX512 External	DC12V/24V
MDDM6193-00	RGBW 4in1 4*1W		RGBW W=2700~5000K		

CE CB RoHS RGB 3in1 RGBW4in1 Triac Dali 0-10V DMX512 IP67 IK07 LM79 LM80 LM82

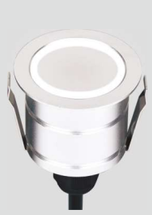

CHARACTERISTIC: Ambient light In-ground Light
SURFACE MATERIAL: 6063# aluminum
LAMP BODY: 6063# aluminum
LIGHT WINDOW: Ultra white transparent tempered glass
CABLE GLAND: IP67 copper and nicked coated
(Optional stainless steel)
GASKET: Molding shaped silicone seal
RECESSED SLEEVE: ABS Black Plastic
LED DRIVER: Constant Voltage Input,Constant Current Output
Ta: **-20℃~40℃**
POWER CABLE: Integrated water stop and connecting cable
H05RN-F 2×0.5mm², L=0.5m(5V/12V24V)
H05RN-F 5×0.3mm², L=0.5m(12V/24V-DMX512)
H05RN-F 3×0.5mm², L=0.5m(AC100V/220V)
LED: SMD2835
IP/IK IP67/IK07
DIMMING SUPPORT: Triac,1-10V,Dali,RGBW external decoder,PWM

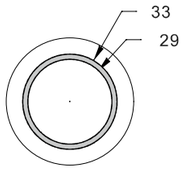

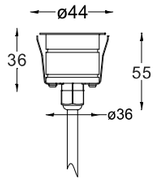

Product code	LED Power	Beam Angle	CCT CRI80\90	Dimming type	Input Volt
MDDM6135-00	1 W	120°	1700K~6500K R/G/B/O/Y/I/V	ON&OFF	DC5V/12V/24V
MDDM6135-00				DMX	
MDDM6136-00	RGB 3in1 3*1W		RGB	DMX512 Built-in DMX512 External	DC5V/12V/24V
MDDM6136-00	RGBW 4in1 4*1W		RGBW W=2700~5000K		

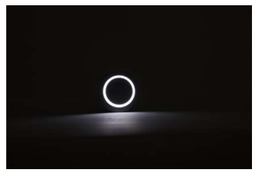

CE CB RoHS RGB 3in1 RGBW4in1 Triac Dali 0-10V DMX512 IP67 IK07 LM79 LM80 LM82

CHARACTERISTIC: Half light Standard In-ground Light
SURFACE MATERIAL: 6063# aluminum
LAMP BODY: 6063# aluminum
LIGHT WINDOW: Ultra white transparent tempered glass
CABLE GLAND: IP67 copper and nicked coated
(Optional stainless steel)
GASKET: Molding shaped silicone seal
RECESSED SLEEVE: ABS Black Plastic
LED DRIVER: Constant Voltage Input,Constant Current Output
Ta: **-20℃~40℃**
POWER CABLE: Integrated water stop and connecting cable
H05RN-F 2×1mm², L=0.5m(12V/24V/48V)
H05RN-F 2×1.0+3*0.3mm², L=0.5m(12V/24V-DMX512)
H05RN-F 3×0.75mm², L=0.5m(AC100V/220V)
H05RN-F 4×0.75mm², L=0.5m(12V/24V-Dali)
H05RN-F 5×0.75mm², L=0.5m(AC100V/220V-Dali)
LED: SMD3535
IP/IK IP67/IK07
DIMMING SUPPORT: Triac,1-10V,Dali,RGBW external decoder,
RGBW DMX512 built-in program,PWM
Available RGBW Dali built-in program Customized

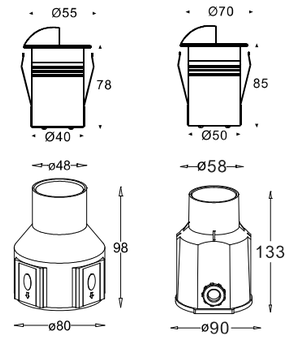

Product code	LED Power	Beam Angle	CCT CRI80\90	Dimming type	Input Volt
MDDM2295-00	1*1~6 W	45°	1700K~6500K R/G/B/O/Y/I/V	ON&OFF/DMX	DC5V/12V/24V
MDDM2295-A0				ON&OFF	AC110/220V
MDDM2295-B0	RGB 3in1 3*1W		RGB	DMX512 Built-in DMX512 External	DC5V/12V/24V
MDDM2295-C0	RGBW 4in1 4*1W		RGBW W=2700~5000K		

CE CB RoHS RGB 3in1 RGBW4in1 Triac Dali 0-10V DMX512 IP67 IK07 LM79 LM80 LM82

CHARACTERISTIC: Standard In-ground Light
SURFACE MATERIAL: SUS 316L Stainless steel
LAMP BODY: 6063# aluminum
LIGHT WINDOW: Ultra white transparent tempered glass
CABLE GLAND: IP67 copper and nicked coated
(Optional stainless steel)
GASKET: Molding shaped silicone seal
RECESSED SLEEVE: ABS Black Plastic
LED DRIVER: Constant Voltage Input,Constant Current Output
Ta: **-20℃~40℃**
POWER CABLE: Integrated water stop and connecting cable
H05RN-F 2×1mm², L=0.5m(12V/24V/48V)
H05RN-F 2×1.0+3*0.3mm², L=0.5m(12V/24V-DMX512)
H05RN-F 3×0.75mm², L=0.5m(AC100V/220V)
H05RN-F 4×0.75mm², L=0.5m(12V/24V-Dali)
H05RN-F 5×0.75mm², L=0.5m(AC100V/220V-Dali)
LED: SMD3535
IP/IK IP67/IK08
DIMMING SUPPORT: Triac,1-10V,Dali,RGBW external decoder,
RGBW DMX512 built-in program,PWM
Available RGBW Dali built-in program Customized

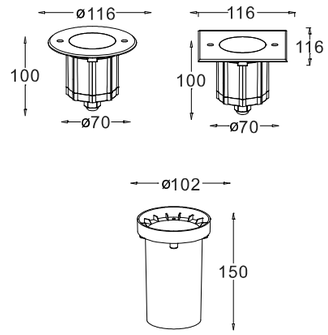

Product code	LED Power	Beam Angle	CCT CRI80\90	Dimming type	Input Volt
MDDM2110-00	10 W 3*1~3 W	10°/15°/25°/45°/60° 120°/10*35°/10*45° 10*60°	1700K~6500K R/G/B/O/Y/I/V	ON&OFF/DMX	DC12V/24V
MDDM2110-20				ON&OFF	AC100/220V
MDDM2110-30	RGB 3in1 3*3W		RGB	DMX512 Built-in DMX512 External	DC12V/24V
MDDM2110-40	RGBW 4in1 3*4W		RGBW W=2700~5000K		
MDDM2115-00	1*3~10 W	15°/25°/45°/60° 120°/10*35°/10*45° 10*60°	1700K~6500K R/G/B/O/Y/I/V	ON&OFF/DMX	DC12V/24V
MDDM2115-20				ON&OFF	AC100/220V
MDDM2115-30	RGB 3in1 3*3W		RGB	DMX512 Built-in DMX512 External	DC12V/24V
MDDM2115-40	RGBW 4in1 3*4W		RGBW W=2700~5000K		

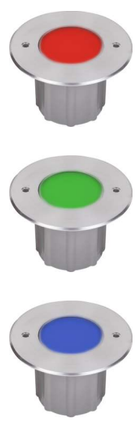

CE CB RoHS RGB 3in1 RGBW4in1 Triac Dali 0-10V DMX512 IP67 IK08 LM79 LM80 LM82

CHARACTERISTIC: Standard In-ground Light
SURFACE MATERIAL: SUS 316L Stainless steel
LAMP BODY: 6063# aluminum
LIGHT WINDOW: Ultra white transparent tempered glass
CABLE GLAND: IP67 copper and nicked coated
(Optional stainless steel)
GASKET: Molding shaped silicone seal
RECESSED SLEEVE: ABS Black Plastic
LED DRIVER: Constant Voltage Input,Constant Current Output
Ta: **-20℃~40℃**
POWER CABLE: Integrated water stop and connecting cable
H05RN-F 2×1mm², L=0.5m(12V/24V/48V)
H05RN-F 2×1.0+3*0.3mm², L=0.5m(12V/24V-DMX512)
H05RN-F 3×0.75mm², L=0.5m(AC100V/220V)
H05RN-F 4×0.75mm², L=0.5m(12V/24V-Dali)
H05RN-F 5×0.75mm², L=0.5m(AC100V/220V-Dali)
LED: COB
IP/IK IP67/IK08
DIMMING SUPPORT: Triac,1-10V,Dali,RGBW external decoder,
RGBW DMX512 built-in program,PWM
Available RGBW Dali built-in program Customized

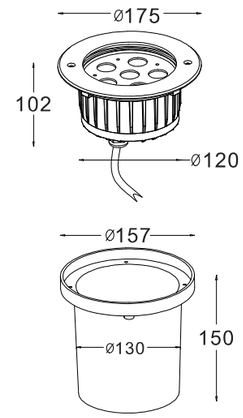

Product code	LED Power	Beam Angle	CCT CRI80\90	Dimming type	Input Volt
MDDM6221-00	6*1~3 W	10°/15°/25°/45°/60° 120°/10*35°/10*45° 10*60°	1700K~6500K R/G/B/O/Y/I/V	ON&OFF/DMX	DC12V/24V/48V
MDDM6221-A0				ON&OFF	AC110/220V
MDDM6221-B0	RGB 3in1 6*3W	15°/25°/45°/60° 120°/10*35°/10*45° 10*60°	RGB	DMX512 Built-in DMX512 External	DC12V/24V/48V
MDDM6221-C0	RGBW 4in1 6*4W		RGBW W=2700~5000K		

CE CB RoHS RGB 3in1 RGBW4in1 Triac Dali 0-10V DMX512 IP67 IK08 LM79 LM80 LM82

185 In-ground Light

CHARACTERISTIC: Standard In-ground Light
SURFACE MATERIAL: SUS 316L Stainless steel
LAMP BODY: 6063# aluminum
LIGHT WINDOW: Ultra white transparent tempered glass
CABLE GLAND: IP67 copper and nicked coated
(Optional stainless steel)
GASKET: Molding shaped silicone seal
RECESSED SLEEVE: ABS Black Plastic
LED DRIVER: Constant Voltage Input,Constant Current Output
Ta: **-20℃~40℃**
POWER CABLE: Integrated water stop and connecting cable
H05RN-F 2×1mm², L=0.5m(12V/24V/48V)
H05RN-F 2×1.0+3*0.3mm², L=0.5m(12V/24V-DMX512)
H05RN-F 3×0.75mm², L=0.5m(AC100V/220V)
H05RN-F 4×0.75mm², L=0.5m(12V/24V-Dali)
H05RN-F 5×0.75mm², L=0.5m(AC100V/220V-Dali)
LED: SMD3535
IP/IK IP67/IK09
DIMMING SUPPORT: Triac,1-10V,Dali,RGBW external decoder,
RGBW DMX512 built-in program,PWM
Available RGBW Dali built-in program Customized

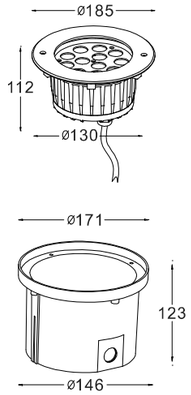

Product code	LED Power	Beam Angle	CCT CRI80\90	Dimming type	Input Volt
MDDM6222-00	12*1~3 W	10°/15°/25°/45°/60° 120°/10*35°/10*45° 10*60°	1700K~6500K R/G/B/O/Y/I/V	ON&OFF	DC12V/24V/48V
MDDM6222-20				DMX	AC100/240V
MDDM6222-30	RGB 3in1 12*3W	15°/25°/45°/60° 120°/10*35°/10*45° 10*60°	RGB	DMX512 Built-in DMX512 External	DC12V/24V/48V
MDDM6222-40	RGBW 4in1 12*4W		RGBW W=2700~5000K		

CE CB RoHS RGB 3in1 RGBW4in1 Triac Dali 0-10V DMX512 IP67 IK09 LM79 LM80 LM82

In-ground Light 250

CHARACTERISTIC: Standard In-ground Light
SURFACE MATERIAL: SUS 316L Stainless steel
LAMP BODY: 6063# aluminum
LIGHT WINDOW: Ultra white transparent tempered glass
CABLE GLAND: IP67 copper and nicked coated
(Optional stainless steel)
GASKET: Molding shaped silicone seal
RECESSED SLEEVE: ABS Black Plastic
LED DRIVER: Constant Voltage Input,Constant Current Output
Ta: **-20℃~40℃**
POWER CABLE: Integrated water stop and connecting cable
H05RN-F 2×0.5mm², L=0.5m(5V/12V24V)
H05RN-F 5×0.3mm², L=0.5m(12V/24V-DMX512)
H05RN-F 3×0.5mm², L=0.5m(AC100V/220V)
LED: SMD3535
IP/IK IP67/IK09
DIMMING SUPPORT: Triac,1-10V,Dali,RGBW external decoder,PWM

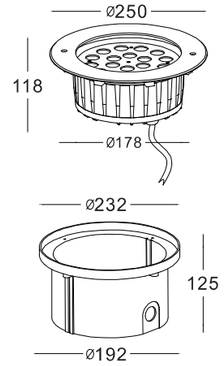

Product code	LED Power	Beam Angle	CCT CRI80\90	Dimming type	Input Volt
MDDM6186-00	1*1~6 W	10°/15°/25° 45°/60°/120°	1700K~6500K R/G/B/O/Y/I/V	ON&OFF/DMX	DC12V/24V
MDDM6187-00				ON&OFF	AC100/220V
MDDM6188-00	RGB 3in1 3*1W		RGB	DMX512 Built-in DMX512 External	DC12V/24V
MDDM6189-00	RGBW 4in1 4*1W		RGBW W=2700~5000K		
MDDM6190-00	1*1~6 W	15°/25° 45°/60°/120°	1700K~6500K R/G/B/O/Y/I/V	ON&OFF/DMX	DC12V/24V
MDDM6191-00				ON&OFF	AC100/220V
MDDM6192-00	RGB 3in1 3*1W		RGB	DMX512 Built-in DMX512 External	DC12V/24V
MDDM6193-00	RGBW 4in1 4*1W		RGBW W=2700~5000K		

CE CB RoHS RGB 3in1 RGBW4in1 Triac Dali 0-10V DMX512 IP67 IK09 LM79 LM80 LM82

Linear In-Ground Wall Washer Light

195 Linear In-Ground Wall Washer Light

CHARACTERISTIC: Linear In-Ground Wall Washer Light
SURFACE MATERIAL: SUS 316L Stainless steel
LAMP BODY: ADC12# Die-casting aluminum
LIGHT WINDOW: Ultra white transparent tempered glass
CABLE GLAND: IP67 copper and nicked coated
(Optional stainless steel)
GASKET: Molding shaped silicone seal
RECESSED SLEEVE: ABS Black Plastic
LED DRIVER: Constant Voltage Input,Constant Current Output
Ta: **-20℃~40℃**
POWER CABLE: Integrated water stop and connecting cable
H05RN-F 2×1mm², L=0.5m(12V/24V/48V)
H05RN-F 2×1.0+3*0.3mm², L=0.5m(12V/24V-DMX512)
H05RN-F 3×0.75mm², L=0.5m(AC100V/220V)
H05RN-F 4×0.75mm², L=0.5m(12V/24V-Dali)
H05RN-F 5×0.75mm², L=0.5m(AC100V/220V-Dali)
LED: SMD3535
IP/IK IP67/IK09
DIMMING SUPPORT: Triac,1-10V,Dali,RGBW external decoder,
RGBW DMX512 built-in program,PWM
Available RGBW Dali built-in program Customized

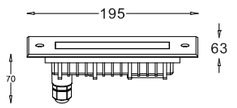

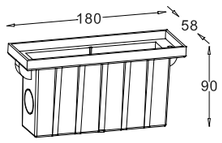

Product code	LED Power	Beam Angle	CCT CRI80\90	Dimming type	Input Volt
MDDM6224-00	3*1~3 W	10°/15°/25°/45°/60° 120°/10*35°/10*45° 10*60°	1700K~6500K R/G/B/O/Y/I/V	ON-OFF/DMX/0-10V Dali/PWM/Triac (External)	DC12V/24V/48V
MDDM6224-20					AC100/240V
MDDM6224-30	RGB 3in1 3*3W	15°/25°/45°/60° 120°/10*35°/10*45° 10*60°	RGB	DMX512 Built-in DMX512 External single-point	DC12V/24V/48V
MDDM6224-40	RGBW 4in1 3*4W		RGBW W=2700~5000K		

CE CB RoHS RGB 3in1 RGBW4in1 Triac Dali 0-10V DMX512 IP67 IK09 LM79 LM80 LM82

Linear In-Ground Wall Washer Light 328

CHARACTERISTIC: Linear In-Ground Wall Washer Light
SURFACE MATERIAL: SUS 316L Stainless steel
LAMP BODY: ADC12# Die-casting aluminum
LIGHT WINDOW: Ultra white transparent tempered glass
CABLE GLAND: IP67 copper and nicked coated
(Optional stainless steel)
GASKET: Molding shaped silicone seal
RECESSED SLEEVE: ABS Black Plastic
LED DRIVER: Constant Voltage Input,Constant Current Output
Ta: **-20℃~40℃**
POWER CABLE: Integrated water stop and connecting cable
H05RN-F 2×1mm², L=0.5m(12V/24V/48V)
H05RN-F 2×1.0+3*0.3mm², L=0.5m(12V/24V-DMX512)
H05RN-F 3×0.75mm², L=0.5m(AC100V/220V)
H05RN-F 4×0.75mm², L=0.5m(12V/24V-Dali)
H05RN-F 5×0.75mm², L=0.5m(AC100V/220V-Dali)
LED: SMD3535
IP/IK IP67/IK09
DIMMING SUPPORT: Triac,1-10V,Dali,RGBW external decoder,
RGBW DMX512 built-in program,PWM
Available RGBW Dali built-in program Customized

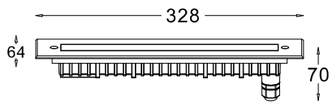

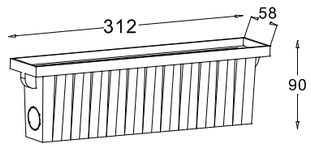

Product code	LED Power	Beam Angle	CCT CRI80\90	Dimming type	Input Volt
MDDM6225-00	6*1~3 W	10°/15°/25°/45°/60° 120°/10*35°/10*45° 10*60°	1700K~6500K R/G/B/O/Y/I/V	ON&OFF/DMX	DC12V/24V/48V
MDDM6225-A0				ON&OFF	AC110/220V
MDDM6225-B0	RGB 3in1 6*3W	15°/25°/45°/60° 120°/10*35°/10*45° 10*60°	RGB	DMX512 Built-in DMX512 External	DC12V/24V/48V
MDDM6225-C0	RGBW 4in1 6*4W		RGBW W=2700~5000K		

CE CB RoHS RGB 3in1 RGBW4in1 Triac Dali 0-10V DMX512 IP67 IK09 LM79 LM80 LM82

500 Linear In-Ground Wall Washer Light

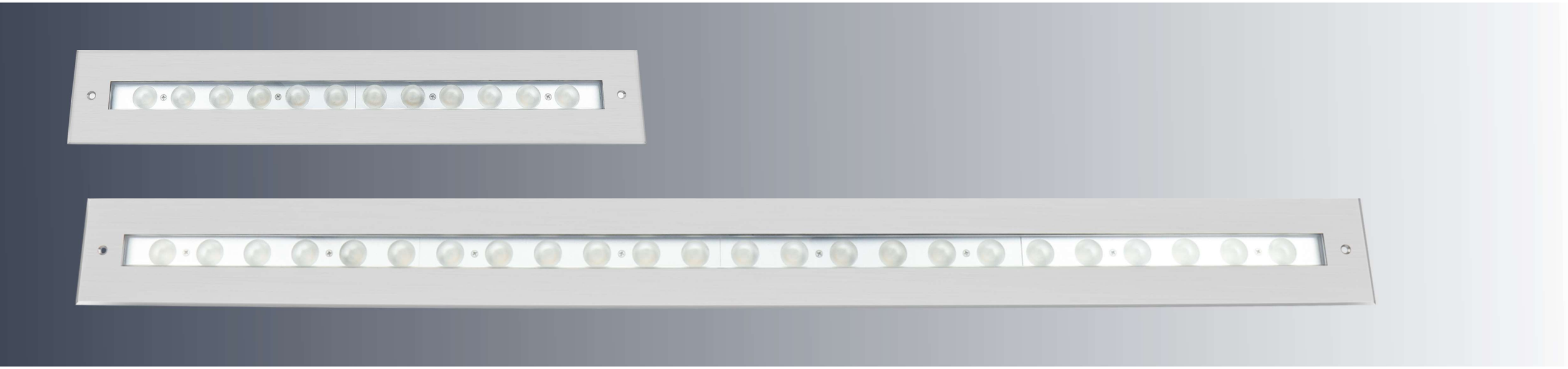

CHARACTERISTIC: Linear In-Ground Wall Washer Light
SURFACE MATERIAL: SUS 316L Stainless steel
LAMP BODY: 6063# aluminum
LIGHT WINDOW: Ultra white transparent tempered glass
CABLE GLAND: IP67 copper and nicked coated (Optional stainless steel)
GASKET: Molding shaped silicone seal
RECESSED SLEEVE: ABS Black Plastic
LED DRIVER: Constant Voltage Input,Constant Current Output
Ta: **-20℃~40℃**
POWER CABLE: Integrated water stop and connecting cable
H05RN-F 2×1mm², L=0.5m(12V/24V/48V)
H05RN-F 2×1.0+3*0.3mm², L=0.5m(12V/24V-DMX512)
H05RN-F 3×0.75mm², L=0.5m(AC100V/220V)
H05RN-F 4×0.75mm², L=0.5m(12V/24V-Dali)
H05RN-F 5×0.75mm², L=0.5m(AC100V/220V-Dali)
LED: SMD3535
IP/IK IP67/IK09
DIMMING SUPPORT: Triac,1-10V,Dali,RGBW external decoder, RGBW DMX512 built-in program,PWM
Available RGBW Dali built-in program Customized

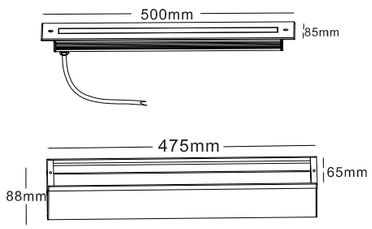

Product code	LED Power	Beam Angle	CCT CRI80\90	Dimming type	Input Volt
MDDM6226-00	12*1~3 W	10°/15°/25°/45°/60° 120°/10*35°/10*45° 10*60°	1700K~6500K R/G/B/O/Y/I/V	ON&OFF	DC12V/24V/48V
MDDM6226-20				DMX	AC100/240V
MDDM6226-30	RGB 3in1 12*3W	15°/25°/45°/60° 120°/10*35°/10*45° 10*60°	RGB	DMX512 Built-in DMX512 External	DC12V/24V/48V
MDDM6226-40	RGBW 4in1 12*4W		RGBW W=2700~5000K		

CE CB RoHS RGB 3in1 RGBW4in1 Triac Dali 0-10V DMX512 IP67 IK09 LM79 LM80 LM82

Linear In-Ground Wall Washer Light 1M

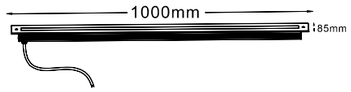

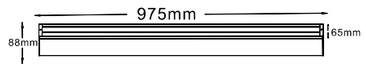

Product code	LED Power	Beam Angle	CCT CRI80\90	Dimming type	Input Volt
MDDM6227-00	24*1~2 W	10°/15°/25°/45°/60° 120°/10*35°/10*45° 10*60°	1700K~6500K R/G/B/O/Y/I/V	ON&OFF/DMX	DC12V/24V/48V
MDDM6227-A0				ON&OFF	AC110/220V
MDDM6227-B0	RGB 3in1 24*3W	15°/25°/45°/60° 120°/10*35°/10*45° 10*60°	RGB	DMX512 Built-in DMX512 External	DC12V/24V/48V
MDDM6227-C0	RGBW 4in1 24*4W		RGBW W=2700~5000K		

CE CB RoHS RGB 3in1 RGBW4in1 Triac Dali 0-10V DMX512 IP67 IK09 LM79 LM80 LM82

WalkableLEDlinearlight 1M

CHARACTERISTIC: Soft and continuous luminescence
SURFACE MATERIAL: PMMA one time extrusion profile
LAMP BODY: PMMA one time extrusion profile
LIGHT WINDOW: PMMA
CABLE GLAND: IP67 copper and nicked coated
RECESSED SLEEVE: 6063# aluminum
LED DRIVER: Constant Voltage Input,Constant Current Output
Ta: **-40℃~45℃**
POWER CABLE: Customizedlengthisavailableonrequest.
Option:Cablecomesfromtheside,fromtheend,fromthebottom
H05RN-F 2×0.5mm², L=0.2m(24V)
LED: SMD2835
IP/IK IP67/IK10
DIMMING SUPPORT: Triac,1-10V,Dali,RGBW external decoder,PWM

Suit for class 2 power unit,we suggest maximum connected power not more than 100W

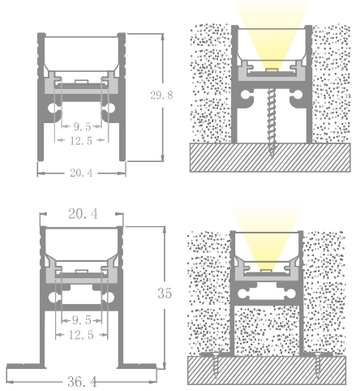

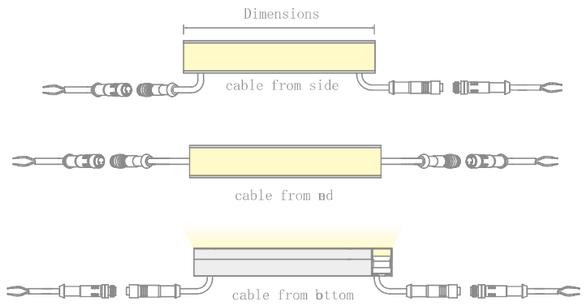

Product code	LED Power	Beam Angle	CCT CRI80\90	Dimming type	Input Volt
MDDM2356-00	10W/M 120PCS	120°	1700K~6500K R/G/B/O/Y/I/V	ON&OFF/DMX	DC24V
MDDM2356-A0				ON&OFF	
MDDM2356-B0	RGB 10W/M		RGB	DMX512 Built-in DMX512 External	
MDDM2356-C0	RGBW 10W/M		RGBW W=2700~5000K		

CE CB RoHS RGB 3in1 RGBW4in1 Triac Dali 0-10V DMX512 IP67 IK10 LM79 LM80 LM82

WalkableLEDlinearlight

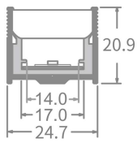

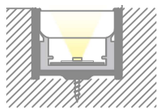

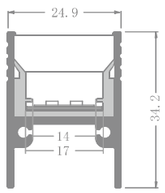

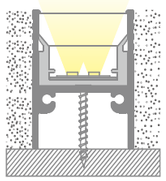

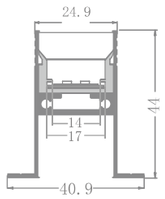

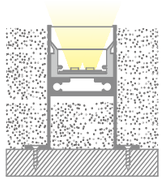

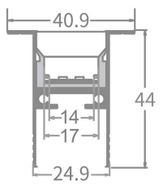

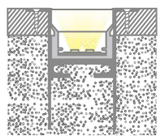

CHARACTERISTIC: Soft and continuous luminescence
SURFACE MATERIAL: PMMA one time extrusion profile
LAMP BODY: PMMA one time extrusion profile
LIGHT WINDOW: PMMA
CABLE GLAND: IP67 copper and nicked coated
RECESSED SLEEVE: 6063# aluminum
LED DRIVER: Constant Voltage Input,Constant Current Output
Ta: **-40℃~45℃**
POWER CABLE: Customizedlengthisavailableonrequest.
Option:Cablecomesfromtheside,fromtheend,fromthebottom
H05RN-F 2×0.5mm², L=0.2m(24V)
LED: SMD2835
IP/IK IP67/IK10
DIMMING SUPPORT: Triac,1-10V,Dali,RGBW external decoder,PWM

Suit for class 2 power unit,we suggest maximum connected power not more than 100W

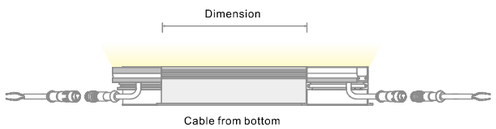

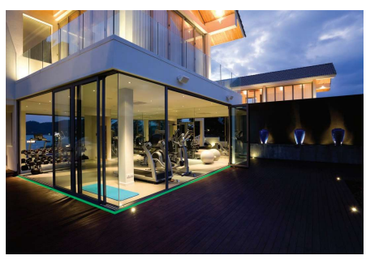

Product code	LED Power	Beam Angle	CCT CRI80\90	Dimming type	Input Volt
MDDM2392-00	15W/M 120PCS	120°	1700K~6500K R/G/B/O/Y/I/V	ON&OFF/DMX ON&OFF DMX512 Built-in DMX512 External	DC24V
MDDM2392-A0					
MDDM2392-B0	RGB 15W/M		RGB		
MDDM2392-C0	RGBW 15W/M		RGBW W=2700~5000K		

CE CB RoHS RGB 3in1 RGBW4in1 Triac Dali 0-10V DMX512 IP67 IK10 LM79 LM80 LM82

WalkableLEDlinearlight

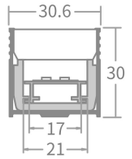

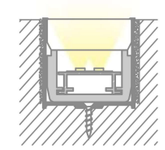

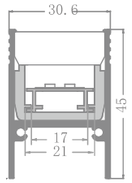

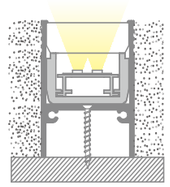

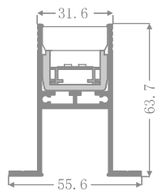

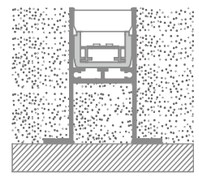

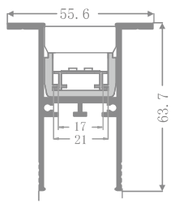

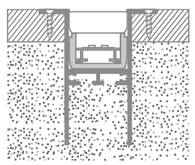

CHARACTERISTIC: Soft and continuous luminescence
SURFACE MATERIAL: PMMA one time extrusion profile
LAMP BODY: PMMA one time extrusion profile
LIGHT WINDOW: PMMA
CABLE GLAND: IP67 copper and nicked coated
RECESSED SLEEVE: 6063# aluminum
LED DRIVER: Constant Voltage Input,Constant Current Output
Ta: **-40℃~45℃**
POWER CABLE: Customizedlengthisavailableonrequest.
Option:Cablecomesfromtheside,fromtheend,fromthebottom
H05RN-F 2×0.5mm², L=0.2m(24V)
LED: SMD2835
IP/IK IP67/IK10
DIMMING SUPPORT: Triac,1-10V,Dali,RGBW external decoder,PWM

Suit for class 2 power unit,we suggest maximum connected power not more than 100W

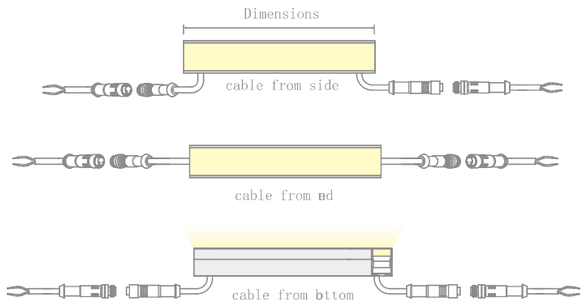

Product code	LED Power	Beam Angle	CCT CRI80\90	Dimming type	Input Volt
MDDM2411-00	20W/M 240PCS	120°	1700K~6500K R/G/B/O/Y/I/V	ON&OFF/DMX ON&OFF DMX512 Built-in DMX512 External	DC24V
MDDM2411-A0					
MDDM2411-B0	RGB 20W/M		RGB		
MDDM2411-C0	RGBW 20W/M		RGBW W=2700~5000K		

CE CB RoHS RGB 3in1 RGBW4in1 Triac Dali 0-10V DMX512 IP67 IK10 LM79 LM80 LM82

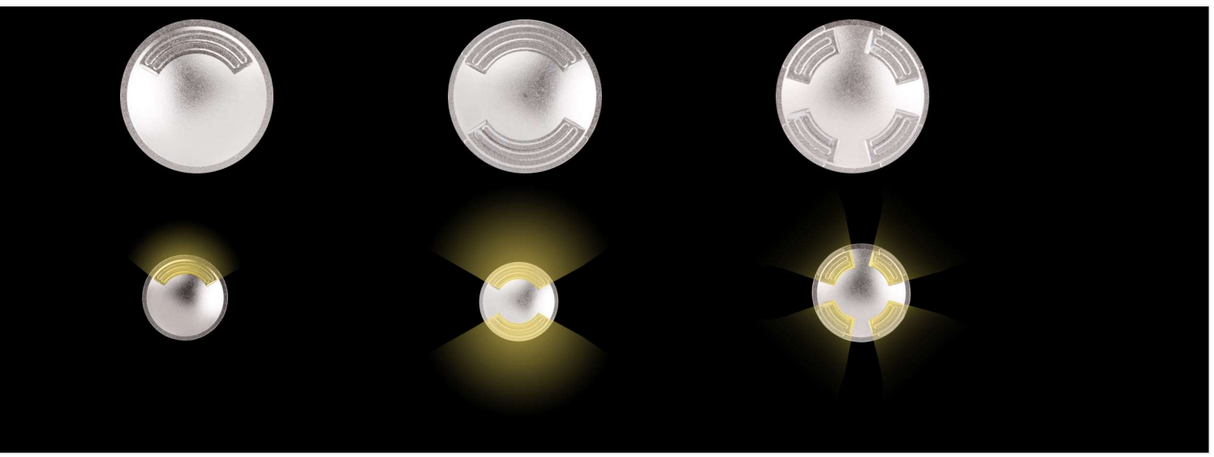

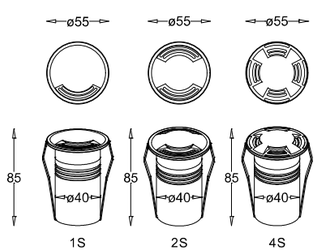

CHARACTERISTIC: Underg round Light
SURFACE MATERIAL: SUS 316L Stainless steel
LAMP BODY: 6063# aluminum
LIGHT WINDOW: PC
CABLE GLAND: IP67 copper and nicked coated
GASKET: Molding shaped silicone seal
RECESSED SLEEVE: ABS Black Plastic
LED DRIVER: Constant Voltage Input,Constant Current Output
Ta: **-20℃~40℃**
POWER CABLE: Integrated water stop and connecting cable
H05RN-F 2×1mm², L=0.5m(12V/24V/48V)
H05RN-F 2×1.0+3*0.3mm², L=0.5m(12V/24V-DMX512)
H05RN-F 3×0.75mm², L=0.5m(AC100V/220V)
H05RN-F 4×0.75mm², L=0.5m(12V/24V-Dali)
LED: SMD3535
IP/IK IP67/IK10
DIMMING SUPPORT: Triac,1-10V,Dali,RGBW external decoder,
RGBW DMX512 built-in program,PWM

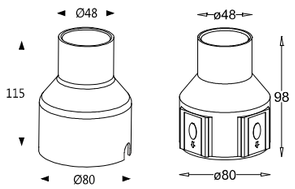

Product code	LED Power	Beam Angle	CCT CRI80\90	Dimming type	Input Volt
MDDM6194-00	1~3 W 1*1~3 W	1 light output	1700K~6500K R/G/B/O/Y/I/V	ON&OFF/DMX	DC5V/12/24V
MDDM6195-00				ON&OFF	AC100/220V
MDDM6196-00		2 light output	RGB RGBW W=2700~5000K	DMX512 Built-in DMX512 External	DC5V/12/24V
MDDM6197-00	RGB 3in1 3*1W				AC100/220V
MDDM6198-00	RGBW 4in1 4*1W	4 light output			DC5V/12/24V
MDDM6198-00					AC100/220V

Triac Dali 0-10V DMX512 | IP67 | IK10 | LM79 LM80 LM82

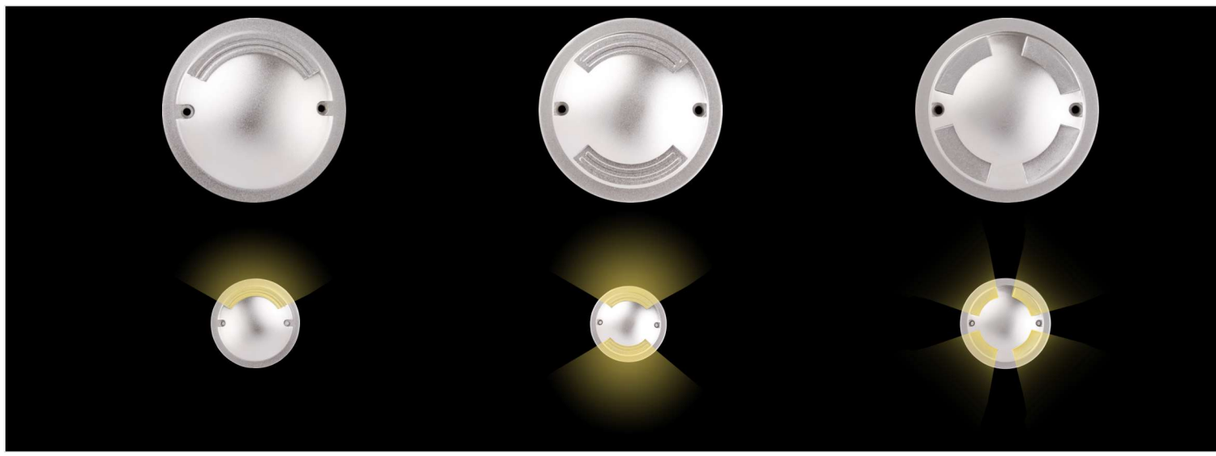

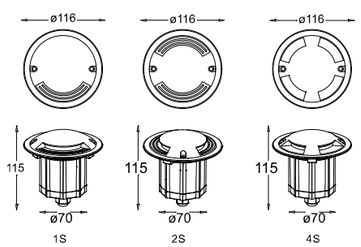

CHARACTERISTIC: Underg round Light
SURFACE MATERIAL: SUS 316L Stainless steel
LAMP BODY: 6063# aluminum
LIGHT WINDOW: PC
CABLE GLAND: IP67 copper and nicked coated
GASKET: Molding shaped silicone seal
RECESSED SLEEVE: ABS Black Plastic
LED DRIVER: Constant Voltage Input,Constant Current Output
Ta: **-20℃~40℃**
POWER CABLE: Integrated water stop and connecting cable
H05RN-F 2×1mm², L=0.5m(12V/24V/48V)
H05RN-F 2×1.0+3*0.3mm², L=0.5m(12V/24V-DMX512)
H05RN-F 3×0.75mm², L=0.5m(AC100V/220V)
H05RN-F 4×0.75mm², L=0.5m(12V/24V-Dali)
H05RN-F 5×0.75mm², L=0.5m(AC100V/220V-Dali)
LED: SMD3535
IP/IK IP67/IK10
DIMMING SUPPORT: Triac,1-10V,Dali,RGBW external decoder,
RGBW DMX512 built-in program,PWM

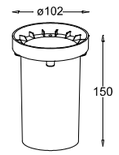

Product code	LED Power	Beam Angle	CCT CRI80\90	Dimming type	Input Volt
MDDM6199-00	3~9 W 3*1~3 W	1 light output	1700K~6500K R/G/B/O/Y/I/V	ON&OFF/DMX	DC5V/12/24V
MDDM6200-00				ON&OFF	AC100/220V
MDDM6201-00		2 light output	RGB RGBW W=2700~5000K	DMX512 Built-in DMX512 External	DC5V/12/24V
MDDM6202-00	RGB 3in1 3*3W				AC100/220V
MDDM6203-00	RGBW 4in1 3*4W	4 light output			DC5V/12/24V
MDDM6204-00					AC100/220V

Triac Dali 0-10V DMX512 | IP67 | IK10 | LM79 LM80 LM82

Recessed Wall mounted light

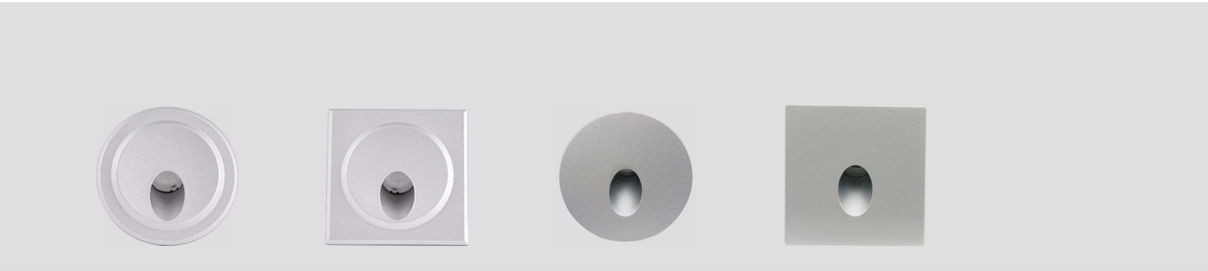

CHARACTERISTIC: Recessed Wall mounted light
SURFACE MATERIAL: ADC12# Die-casting aluminum
LAMP BODY: ADC12# Die-casting aluminum
LIGHT WINDOW: Ultra white transparent tempered glass
CABLE GLAND: IP65 copper and nicked coated
GASKET: Molding shaped silicone seal
RECESSED SLEEVE: ABS Black Plastic
LED DRIVER: Constant Voltage Input,Constant Current Output
Ta: **-20℃~40℃**
POWER CABLE: Integrated water stop and connecting cable
H05RN-F 2×1mm², L=0.5m(12V/24V/48V)
H05RN-F 3×0.75mm², L=0.5m(AC100V/220V)
H05RN-F 4×0.75mm², L=0.5m(12V/24V-Dali)
LED: SMD3535
IP/IK IP65/IK09
DIMMING SUPPORT: Triac,1-10V,Dali,PWM,

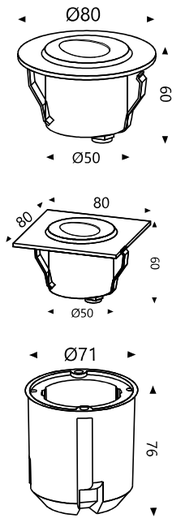

Product code	LED Power	Beam Angle	CCT CRI80\90	Dimming type	Input Volt
MDDM1010-00	1*1~3 W	45°	1700K~6500K R/G/B/O/Y/I/V	ON&OFF	DC12V/24V/48V
MDDM1011-00				DMX	AC100/240V

CE CB RoHS RGB 3in1 RGBW4in1 Triac Dali 0-10V DMX512 IP67 IK09 LM79 LM80 LM82

Recessed Wall mounted light

CHARACTERISTIC: Recessed Wall mounted light
SURFACE MATERIAL: ADC12# Die-casting aluminum
LAMP BODY: ADC12# Die-casting aluminum
LIGHT WINDOW: Ultra white transparent tempered glass
CABLE GLAND: IP65 copper and nicked coated
GASKET: Molding shaped silicone seal
RECESSED SLEEVE: ABS Black Plastic
LED DRIVER: Constant Voltage Input,Constant Current Output
Ta: **-20℃~40℃**
POWER CABLE: Integrated water stop and connecting cable
H05RN-F 2×1mm², L=0.5m(12V/24V/48V)
H05RN-F 3×0.75mm², L=0.5m(AC100V/220V)
H05RN-F 4×0.75mm², L=0.5m(12V/24V-Dali)
LED: SMD3535
IP/IK IP65/IK09
DIMMING SUPPORT: Triac,1-10V,Dali,PWM,

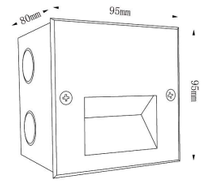

Product code	LED Power	Beam Angle	CCT CRI80\90	Dimming type	Input Volt
MDDM1075-00	1~3 W 12*0.25W	45°	1700K~6500K R/G/B/O/Y/I/V	ON&OFF	DC12V/24V/48V
MDDM1075-00				DMX	AC100/240V

CE CB RoHS RGB 3in1 RGBW4in1 Triac Dali 0-10V DMX512 IP67 IK09 LM79 LM80 LM82

Recessed Wall mounted light

CHARACTERISTIC: Recessed Wall mounted light
SURFACE MATERIAL: ADC12# Die-casting aluminum
LAMP BODY: ADC12# Die-casting aluminum
LIGHT WINDOW: Ultra white transparent tempered glass
CABLE GLAND: IP65 copper and nicked coated
GASKET: Molding shaped silicone seal
RECESSED SLEEVE: ABS Black Plastic
LED DRIVER: Constant Voltage Input,Constant Current Output
Ta: **-20℃~40℃**
POWER CABLE: Integrated water stop and connecting cable
H05RN-F 2×1mm², L=0.5m(12V/24V/48V)
H05RN-F 3×0.75mm², L=0.5m(AC100V/220V)
H05RN-F 4×0.75mm², L=0.5m(12V/24V-Dali)
LED: SMD3535
IP/IK IP65/IK09
DIMMING SUPPORT: Triac,1-10V,Dali,PWM,

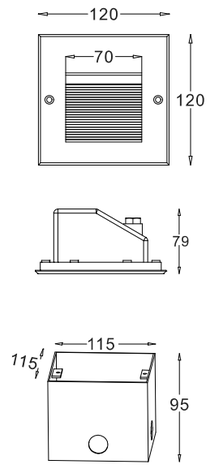

Product code	LED Power	Beam Angle	CCT CRI80\90	Dimming type	Input Volt
MDDM1055-00	3~6 W 12*0.25~0.5 W	45°	1700K~6500K R/G/B/O/Y/I/V	ON&OFF	DC12V/24V/48V
MDDM1055-A0				DMX	AC100/240V

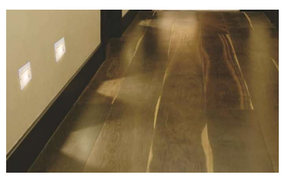

CE CB RoHS RGB 3in1 RGBW4in1 Triac Dali 0-10V DMX512 IP67 IK09 LM79 LM80 LM82

Recessed Wall mounted light

CHARACTERISTIC: Recessed Wall mounted light
SURFACE MATERIAL: ADC12# Die-casting aluminum
LAMP BODY: ADC12# Die-casting aluminum
LIGHT WINDOW: Ultra white transparent tempered glass
CABLE GLAND: IP65 copper and nicked coated
GASKET: Molding shaped silicone seal
RECESSED SLEEVE: ABS Black Plastic
LED DRIVER: Constant Voltage Input,Constant Current Output
Ta: **-20℃~40℃**
POWER CABLE: Integrated water stop and connecting cable
H05RN-F 2×1mm², L=0.5m(12V/24V/48V)
H05RN-F 3×0.75mm², L=0.5m(AC100V/220V)
H05RN-F 4×0.75mm², L=0.5m(12V/24V-Dali)
LED: SMD3535
IP/IK IP65/IK09
DIMMING SUPPORT: Triac,1-10V,Dali,PWM,

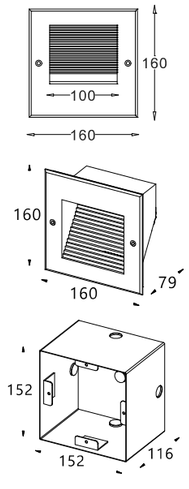

Product code	LED Power	Beam Angle	CCT CRI80\90	Dimming type	Input Volt
MDDM1060-00	3~6 W 12*0.25~0.5 W	45°	1700K~6500K R/G/B/O/Y/I/V	ON&OFF	DC12V/24V/48V
MDDM1060-A0				DMX	AC100/240V

CE CB RoHS RGB 3in1 RGBW4in1 Triac Dali 0-10V DMX512 IP67 IK09 LM79 LM80 LM82

Recessed Wall mounted light

CHARACTERISTIC: Recessed Wall mounted light
SURFACE MATERIAL: ADC12# Die-casting aluminum
LAMP BODY: ADC12# Die-casting aluminum
LIGHT WINDOW: Ultra white transparent tempered glass
CABLE GLAND: IP65 copper and nicked coated
GASKET: Molding shaped silicone seal
RECESSED SLEEVE: ABS Black Plastic
LED DRIVER: Constant Voltage Input,Constant Current Output
Ta: **-20℃~40℃**
POWER CABLE: Integrated water stop and connecting cable
H05RN-F 2×1mm², L=0.5m(12V/24V/48V)
H05RN-F 3×0.75mm², L=0.5m(AC100V/220V)
H05RN-F 4×0.75mm², L=0.5m(12V/24V-Dali)
LED: SMD3535
IP/IK IP65/IK09
DIMMING SUPPORT: Triac,1-10V,Dali,PWM,

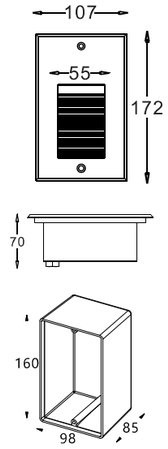

Product code	LED Power	Beam Angle	CCT CRI80\90	Dimming type	Input Volt
MDDM1050-00	3~6 W 12*0.25~0.5 W	45°	1700K~6500K R/G/B/O/Y/I/V	ON&OFF	DC12V/24V/48V
MDDM1050-A0				DMX	AC100/240V

Triac Dali 0-10V DMX512 IP67 IK09 LM79 LM80 LM82

Recessed Wall mounted light

CHARACTERISTIC: Recessed Wall mounted light
SURFACE MATERIAL: ADC12# Die-casting aluminum
LAMP BODY: ADC12# Die-casting aluminum
LIGHT WINDOW: Ultra white transparent tempered glass
CABLE GLAND: IP65 copper and nicked coated
GASKET: Molding shaped silicone seal
RECESSED SLEEVE: ABS Black Plastic
LED DRIVER: Constant Voltage Input,Constant Current Output
Ta: **-20℃~40℃**
POWER CABLE: Integrated water stop and connecting cable
H05RN-F 2×1mm², L=0.5m(12V/24V/48V)
H05RN-F 3×0.75mm², L=0.5m(AC100V/220V)
H05RN-F 4×0.75mm², L=0.5m(12V/24V-Dali)
LED: SMD3535
IP/IK IP65/IK09
DIMMING SUPPORT: Triac,1-10V,Dali,PWM,

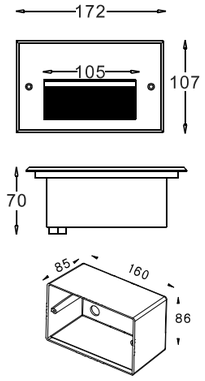

Product code	LED Power	Beam Angle	CCT CRI80\90	Dimming type	Input Volt
MDDM1045-00	3~6 W 12*0.25~0.5 W	45°	1700K~6500K R/G/B/O/Y/I/V	ON&OFF	DC12V/24V/48V
MDDM1045-A0				DMX	AC100/240V

Triac Dali 0-10V DMX512 IP67 IK09 LM79 LM80 LM82

Recessed Wall mounted light

CHARACTERISTIC: Recessed Wall mounted light
SURFACE MATERIAL: ADC12# Die-casting aluminum
LAMP BODY: ADC12# Die-casting aluminum
LIGHT WINDOW: Ultra white transparent tempered glass
CABLE GLAND: IP65 copper and nicked coated
GASKET: Molding shaped silicone seal
RECESSED SLEEVE: ABS Black Plastic
LED DRIVER: Constant Voltage Input,Constant Current Output
Ta: **-20℃~40℃**
POWER CABLE: Integrated water stop and connecting cable
H05RN-F 2×1mm², L=0.5m(12V/24V/48V)
H05RN-F 3×0.75mm², L=0.5m(AC100V/220V)
H05RN-F 4×0.75mm², L=0.5m(12V/24V-Dali)
LED: SMD3535
IP/IK IP65/IK09
DIMMING SUPPORT: Triac,1-10V,Dali,PWM,

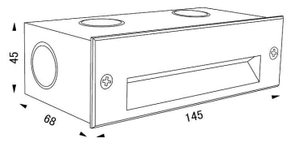

Product code	LED Power	Beam Angle	CCT CRI80\90	Dimming type	Input Volt
MDDM1050-00	3~6 W 12*0.25~0.5 W	45°	1700K~6500K R/G/B/O/Y/I/V	ON&OFF	DC12V/24V/48V
MDDM1050-A0				DMX	AC100/240V

CE CB RoHS RGB 3in1 RGBW4in1 Triac Dali 0-10V DMX512 IP67 IK09 LM79 LM80 LM82

Recessed Wall mounted light

CHARACTERISTIC: Recessed Wall mounted light
SURFACE MATERIAL: ADC12# Die-casting aluminum
LAMP BODY: ADC12# Die-casting aluminum
LIGHT WINDOW: Ultra white transparent tempered glass
CABLE GLAND: IP65 copper and nicked coated
GASKET: Molding shaped silicone seal
RECESSED SLEEVE: ABS Black Plastic
LED DRIVER: Constant Voltage Input,Constant Current Output
Ta: **-20℃~40℃**
POWER CABLE: Integrated water stop and connecting cable
H05RN-F 2×1mm², L=0.5m(12V/24V/48V)
H05RN-F 3×0.75mm², L=0.5m(AC100V/220V)
H05RN-F 4×0.75mm², L=0.5m(12V/24V-Dali)
LED: SMD3535
IP/IK IP65/IK09
DIMMING SUPPORT: Triac,1-10V,Dali,PWM,

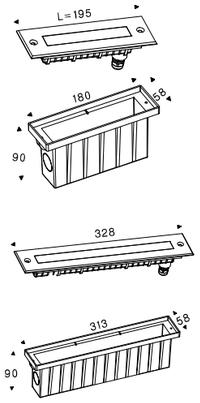

Product code	LED Power	Beam Angle	CCT CRI80\90	Dimming type	Input Volt
MDDM1045-00	3~6 W 12*0.25~0.5 W	45°	1700K~6500K R/G/B/O/Y/I/V	ON&OFF	DC12V/24V/48V
MDDM1045-A0				DMX	AC100/240V

CE CB RoHS RGB 3in1 RGBW4in1 Triac Dali 0-10V DMX512 IP67 IK09 LM79 LM80 LM82

Recessed Wall mounted light

CHARACTERISTIC: Recessed Wall mounted light
SURFACE MATERIAL: ADC12# Die-casting aluminum
LAMP BODY: ADC12# Die-casting aluminum
LIGHT WINDOW: Ultra white transparent tempered glass
CABLE GLAND: IP65 copper and nicked coated
GASKET: Molding shaped silicone seal
RECESSED SLEEVE: ABS Black Plastic
LED DRIVER: Constant Voltage Input,Constant Current Output
Ta: **-20℃~40℃**
POWER CABLE: Integrated water stop and connecting cable
H05RN-F 2×1mm², L=0.5m(12V/24V/48V)
H05RN-F 3×0.75mm², L=0.5m(AC100V/220V)
H05RN-F 4×0.75mm², L=0.5m(12V/24V-Dali)
LED: SMD3535
IP/IK IP65/IK09
DIMMING SUPPORT: Triac,1-10V,Dali,PWM,

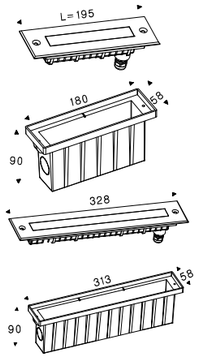

Product code	LED Power	Beam Angle	CCT CRI80\90	Dimming type	Input Volt
MDDM1078-00	3W 3*1~3 W	20*40°	1700K~6500K R/G/B/O/Y/I/V	ON&OFF	DC12V/24V/48V
MDDM1078-20					AC100/240V
MDDM1079-00	6W 6*1~3 W			DMX	DC12V/24V/48V
MDDM1079-20					AC100/240V

CE CB RoHS RGB 3in1 RGBW4in1 Triac Dali 0-10V DMX512 IP67 IK09 LM79 LM80 LM82

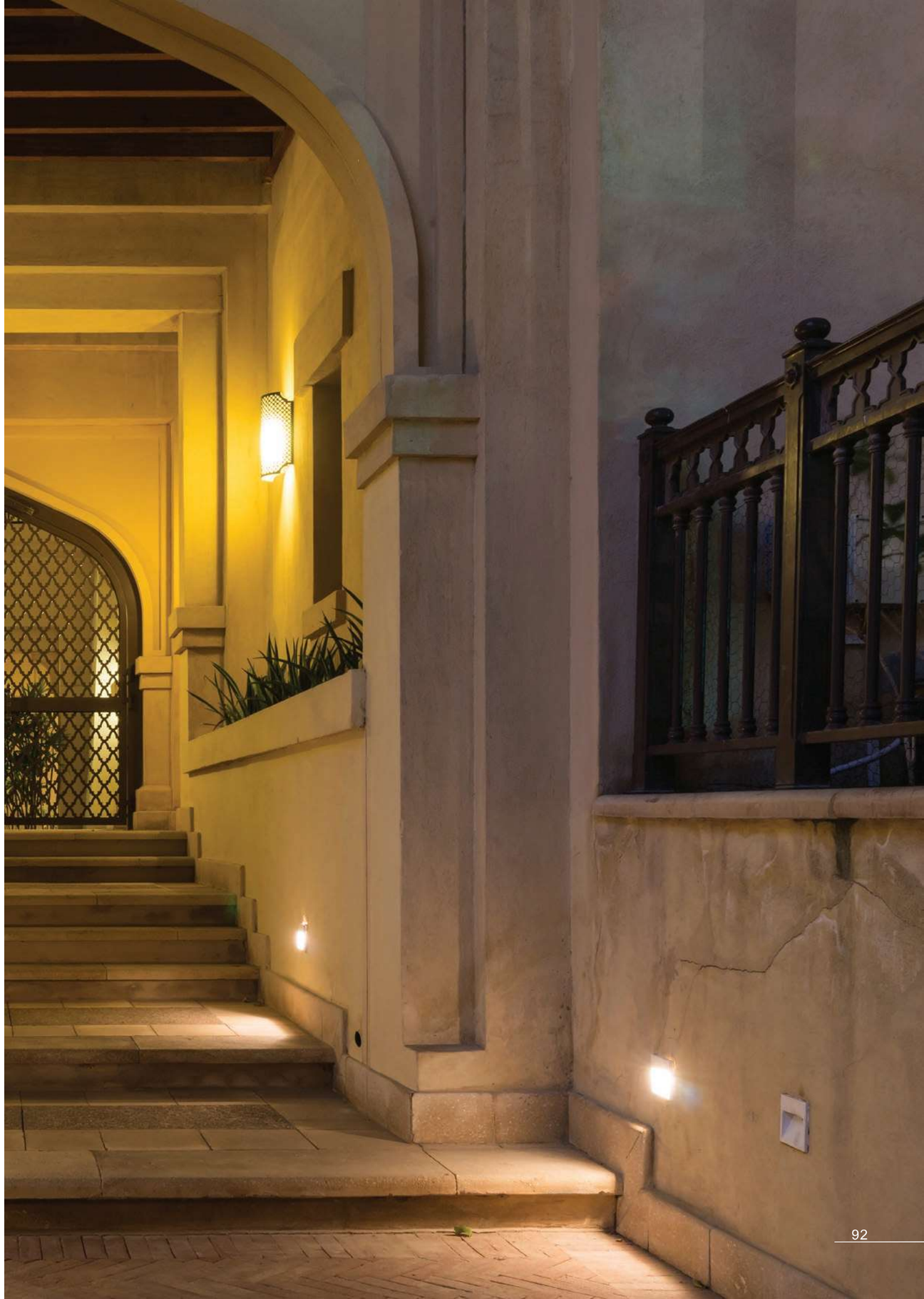

GRAND

Elegant slim, low profi le high brightness LED linear luminaire for wall washer and LED video display application

Low voltage input (24VDC) plug type

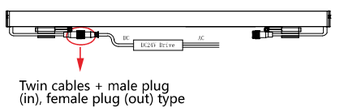

High voltage (input 220VAC) plug type

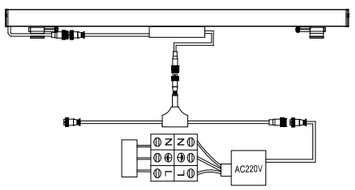

System

The singular character of fixture also comes to the fore through the impressive collection of accessories that can be fitted externally and/or internally to enhance visual comfort and adapt photometric distribution for a perfect effect.
Exceptional performance with maximum uniformity and intensity up to 5000 lumen. Normal color, RGB and RGBW as standard, with dynamic light colour and shade control. Ceiling, wall and floor installation, even in continuous rows and through-passing wiring: product adjustability ensures complete system application flexibility. Ideal for applications in architectural and urban environments.

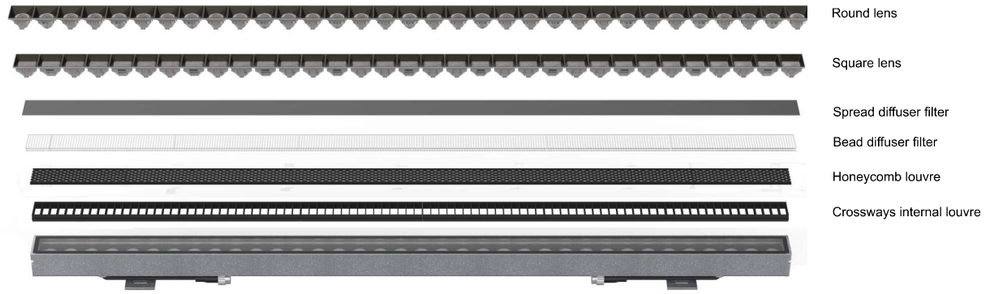

Lighting Effects

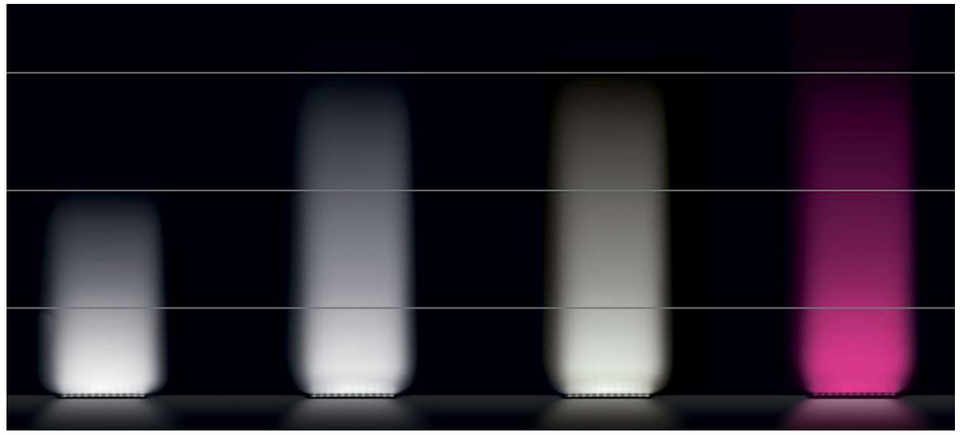

15W 24W Tunable White RGB/RGBW

CE CB RoHS RGB 3in1 RGBW4in1 Triac Dali 0-10V DMX512 IP65 IK05 LM79 LM80 LM82

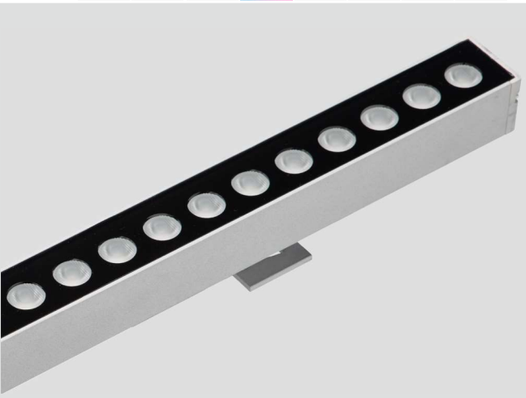

CHARACTERISTIC: Standard wall washing lamp
SURFACE MATERIAL: 6063# aluminum
LAMP BODY: 6063# aluminum
LIGHT WINDOW: Ultra white transparent tempered glass
CABLE GLAND: IP66 copper and nicked coated
GASKET: Special adhesive
INSTALL: 6063# Aluminum Adjustable bracket
LED DRIVER: Constant Voltage Input,Constant Current Output
Ta: OPERATING TEMPERATURE:**-20℃~40℃**
POWER CABLE: Integrated water stop and connecting cable
H05RN-F 2×1mm², L=0.25m(12V/24V/48V)
H05RN-F 2×1.0+3*0.3mm², L=0.25m(12V/24V-DMX512)
H05RN-F 3×0.75mm², L=0.5m(120V/240V)
LED: SMD3535
IP/IK IP66/IK07
DIMMING SUPPORT: Triac、1-10V、Dali 、RGBW external decoder、
RGBW DMX512 built-in program、PWM
Available Dali built-in program Customized

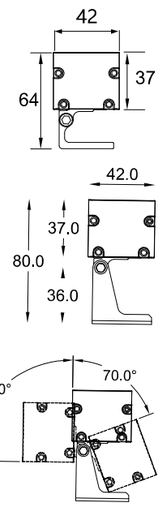

Product code	LED Quantity	Power	Diameter	Beam Angle	CCT CRI80\90	Dimming type	INPUT VOLT
MDWW6087-03	6 LED/OSRAM	6W(6*1W)	L250*W42*H62mm	10°/15°/25°/45°/60°/120° 10*35°/10*45°/10*60°	2700K~6500K R/G/B/O/Y/I/V	ON-OFF/DMX/0-10V Dali/PWM/Triac (External) DMX512 Built-in DMX512 External	DC24V AC100\220V 100-240V
MDWW6087-06	12 LED/OSRAM	12W(12*1W)	L500*W42*H62mm				
MDWW6087-10	24 LED/OSRAM	24W(24*1W)	L1000*W42*H62mm				
MDWW6087-11	24 LED/OSRAM	48W(24*2W)	L1000*W42*H62mm				
MDWW6087-12	36 LED/OSRAM	36W(36*1W)	L1000*W42*H62mm				
MDWW6087-13	24 LED CREE/OSRAM Bridgelux	RGB 3in1 3*1W RGBW 4in1 4*1W	L1000*W42*H62mm	15°/25°/30°/40°/60°/80° 120° 25*45°/25*45°	RGBW W=2700K~6500K		
MDWW6087-14							

CE CB RoHS RGB 3in1 RGBW4in1 Triac Dali 0-10V DMX512 IP65 IK05 LM79 LM80 LM82

CHARACTERISTIC: Crossways internal louvre
SURFACE MATERIAL: 6063# aluminum
LAMP BODY: 6063# aluminum
LIGHT WINDOW: Ultra white transparent tempered glass
CABLE GLAND: IP66 copper and nicked coated
GASKET: Special adhesive
INSTALL: 6063# Aluminum Adjustable bracket
LED DRIVER: Constant Voltage Input,Constant Current Output
Ta: OPERATING TEMPERATURE:**-20℃~40℃**
POWER CABLE: Integrated water stop and connecting cable
H05RN-F 2×1mm², L=0.25m(12V/24V/48V)
H05RN-F 2×1.0+3*0.3mm², L=0.25m(12V/24V-DMX512)
H05RN-F 3×0.75mm², L=0.5m(120V/240V)
LED: SMD3535
IP/IK IP66/IK07
DIMMING SUPPORT: Triac、1-10V、Dali 、RGBW external decoder、
RGBW DMX512 built-in program、PWM
Available Dali built-in program Customized

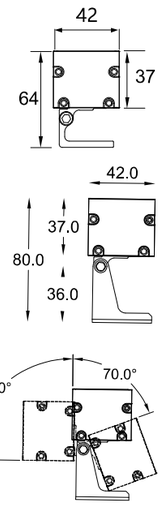

Product code	LED Quantity	Power	Diameter	Beam Angle	CCT CRI80\90	Dimming type	INPUT VOLT
MDWW6088-03	6 LED/OSRAM	6W(6*1W)	L250*W42*H92mm	10°/15°/25°/45°/60°/120° 10*35°/10*45°/10*60°	2700K~6500K R/G/B/O/Y/I/V	ON-OFF/DMX/0-10V Dali/PWM/Triac (External) DMX512 Built-in DMX512 External	DC24V AC100\220V 100-240V
MDWW6088-06	12 LED/OSRAM	12W(12*1W)	L500*W42*H92mm				
MDWW6088-10	24 LED/OSRAM	24W(24*1W)	L1000*W42*H92mm				
MDWW6088-11	24 LED/OSRAM	48W(24*2W)	L1000*W42*H92mm				
MDWW6088-12	36 LED/OSRAM	36W(36*1W)	L1000*W42*H92mm				
MDWW6088-13	24 LED CREE/OSRAM Bridgelux	RGB 3in1 3*1W RGBW 4in1 4*1W	L1000*W42*H92mm	15°/25°/30°/40°/60°/80° 120° 25*45°/25*45°	RGBW W=2700K~6500K		
MDWW6088-14							

CE CB RoHS RGB 3in1 RGBW4in1 Triac Dali 0-10V DMX512 IP65 IK05 LM79 LM80 LM82

CHARACTERISTIC: Spread diffuser filter
SURFACE MATERIAL: 6063# aluminum
LAMP BODY: 6063# aluminum
LIGHT WINDOW: Ultra white transparent tempered glass
CABLE GLAND: IP66 copper and nicked coated
GASKET: Special adhesive
INSTALL: 6063# Aluminum Adjustable bracket
LED DRIVER: Constant Voltage Input,Constant Current Output
Ta: OPERATING TEMPERATURE:**-20℃~40℃**
POWER CABLE: Integrated water stop and connecting cable
H05RN-F 2×1mm², L=0.25m(12V/24V/48V)
H05RN-F 2×1.0+3*0.3mm², L=0.25m(12V/24V-DMX512)
H05RN-F 3×0.75mm², L=0.5m(120V/240V)
LED: SMD3535
IP/IK IP66/IK07
DIMMING SUPPORT: Triac、1-10V、Dali 、RGBW external decoder、
RGBW DMX512 built-in program、PWM
Available Dali built-in program Customized

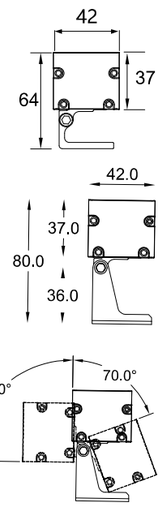

Product code	LED Quantity	Power	Diameter	Beam Angle	CCT CRI80\90	Dimming type	INPUT VOLT
MDWW6089-03	36 LED/OSRAM	14.4W(36*0.4W)	L250*W42*H62mm	120°	2700K~6500K R/G/B/O/Y/I/V	ON-OFF/DMX/0-10V Dali/PWM/Triac (External) DMX512 Built-in DMX512 External	DC24V AC100\220V 100-240V
MDWW6089-06	72 LED/OSRAM	28W(72*0.4W)	L500*W42*H62mm				
MDWW6089-10	144 LED/OSRAM	36W(144*0.25W)	L1000*W42*H62mm				
MDWW6089-11	144 LED/OSRAM	40W(144*0.27W)	L1000*W42*H62mm				
MDWW6089-12	144 LED/OSRAM	48W(144*0.33W)	L1000*W42*H62mm				
MDWW6089-13	24 LED CREE/OSRAM Bridgelux	RGB 3in1 24*3W RGBW 4in1 24*4W	L1000*W42*H62mm	120°	RGBW W=2700K~6500K		
MDWW6089-14							

CE CB RoHS RGB 3in1 RGBW4in1 Triac Dali 0-10V DMX512 IP65 IK05 LM79 LM80 LM82

CHARACTERISTIC: Spread diffuser filter**(No glare)**
SURFACE MATERIAL: 6063# aluminum
LAMP BODY: 6063# aluminum
LIGHT WINDOW: Ultra white transparent tempered glass
CABLE GLAND: IP66 copper and nicked coated
GASKET: Special adhesive
INSTALL: 6063# Aluminum Adjustable bracket
LED DRIVER: Constant Voltage Input,Constant Current Output
Ta: OPERATING TEMPERATURE:**-20℃~40℃**
POWER CABLE: Integrated water stop and connecting cable
H05RN-F 2×1mm², L=0.25m(12V/24V/48V)
H05RN-F 2×1.0+3*0.3mm², L=0.25m(12V/24V-DMX512)
H05RN-F 3×0.75mm², L=0.5m(120V/240V)
LED: SMD3535
IP/IK IP66/IK07
DIMMING SUPPORT: Triac、1-10V、Dali 、RGBW external decoder、
RGBW DMX512 built-in program、PWM
Available Dali built-in program Customized

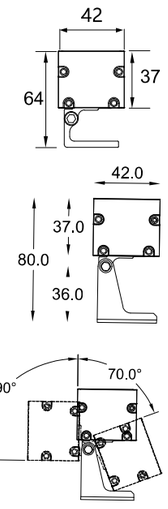

Product code	LED Quantity	Power	Diameter	Beam Angle	CCT CRI80\90	Dimming type	INPUT VOLT
MDWW6090-03	36 LED/OSRAM	14.4W(36*0.4W)	L250*W42*H62mm	120°	2700K~6500K R/G/B/O/Y/I/V	ON-OFF/DMX/0-10V Dali/PWM/Triac (External) DMX512 Built-in DMX512 External	DC24V AC100\220V 100-240V
MDWW6090-06	72 LED/OSRAM	28W(72*0.4W)	L500*W42*H62mm				
MDWW6090-10	144 LED/OSRAM	36W(144*0.25W)	L1000*W42*H62mm				
MDWW6090-11	144 LED/OSRAM	40W(144*0.27W)	L1000*W42*H62mm				
MDWW6090-12	144 LED/OSRAM	48W(144*0.33W)	L1000*W42*H62mm				
MDWW6090-13	24 LED CREE/OSRAM Bridgelux	RGB 3in1 24*3W RGBW 4in1 24*4W	L1000*W42*H62mm	120°	RGBW W=2700K~6500K		
MDWW6090-14							

CE CB RoHS RGB 3in1 RGBW4in1 Triac Dali 0-10V DMX512 IP65 IK05 LM79 LM80 LM82

CHARACTERISTIC: Deep anti glare+honeycomb
SURFACE MATERIAL: 6063# aluminum
LAMP BODY: 6063# aluminum
LIGHT WINDOW: Ultra white transparent tempered glass
CABLE GLAND: IP66 copper and nicked coated
GASKET: Special adhesive
INSTALL: 6063# Aluminum Adjustable bracket
LED DRIVER: Constant Voltage Input,Constant Current Output
Ta: OPERATING TEMPERATURE:**-20℃~40℃**
POWER CABLE: Integrated water stop and connecting cable
H05RN-F 2×1mm², L=0.25m(12V/24V/48V)
H05RN-F 2×1.0+3*0.3mm², L=0.25m(12V/24V-DMX512)
H05RN-F 3×0.75mm², L=0.5m(120V/240V)
LED: SMD3535
IP/IK IP66/IK07
DIMMING SUPPORT: Triac、1-10V、Dali 、RGBW external decoder、
RGBW DMX512 built-in program、PWM
Available Dali built-in program Customized

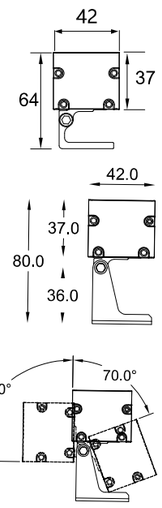

Product code	LED Quantity	Power	Diameter	Beam Angle	CCT CRI80\90	Dimming type	INPUT VOLT
MDWW6091-03	6 LED/OSRAM	6W(6*1W)	L250*W42*H62mm	10°/15°/25°/45°/60°/120° 10*35°/10*45°/10*60°	2700K~6500K R/G/B/O/Y/I/V	ON-OFF/DMX/0-10V Dali/PWM/Triac (External) DMX512 Built-in DMX512 External	DC24V AC100\220V 100-240V
MDWW6091-06	12 LED/OSRAM	12W(12*1W)	L500*W42*H62mm				
MDWW6091-10	24 LED/OSRAM	24W(24*1W)	L1000*W42*H62mm				
MDWW6091-11	24 LED/OSRAM	48W(24*2W)	L1000*W42*H62mm				
MDWW6091-12	36 LED/OSRAM	36W(36*1W)	L1000*W42*H62mm				
MDWW6091-13	24 LED CREE/OSRAM Bridgelux	RGB 3in1 3*1W RGBW 4in1 4*1W	L1000*W42*H62mm	15°/25°/30°/40°/60°/80° 120° 25*45°/25*45°	RGBW W=2700K~6500K		
MDWW6091-14							

CE CB RoHS RGB 3in1 RGBW4in1 Triac Dali 0-10V DMX512 IP65 IK05 LM79 LM80 LM82

CHARACTERISTIC: Standard wall washing lamp(**Sunshade)**
SURFACE MATERIAL: 6063# aluminum
LAMP BODY: 6063# aluminum
LIGHT WINDOW: Ultra white transparent tempered glass
CABLE GLAND: IP66 copper and nicked coated
GASKET: Special adhesive
INSTALL: 6063# Aluminum Adjustable bracket
LED DRIVER: Constant Voltage Input,Constant Current Output
Ta: OPERATING TEMPERATURE:**-20℃~40℃**
POWER CABLE: Integrated water stop and connecting cable
H05RN-F 2×1mm², L=0.25m(12V/24V/48V)
H05RN-F 2×1.0+3*0.3mm², L=0.25m(12V/24V-DMX512)
H05RN-F 3×0.75mm², L=0.5m(120V/240V)
LED: SMD3535
IP/IK IP66/IK07
DIMMING SUPPORT: Triac、1-10V、Dali 、RGBW external decoder、
RGBW DMX512 built-in program、PWM
Available Dali built-in program Customized

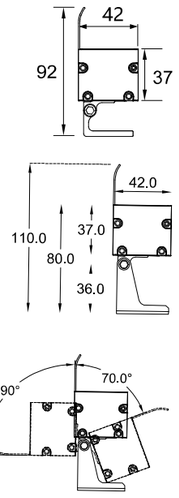

Product code	LED Quantity	Power	Diameter	Beam Angle	CCT CRI80\90	Dimming type	INPUT VOLT
MDWW6092-03	6 LED/OSRAM	6W(6*1W)	L250*W42*H92mm	10°/15°/25°/45°/60°/120° 10*35°/10*45°/10*60°	2700K~6500K R/G/B/O/Y/I/V	ON-OFF/DMX/0-10V Dali/PWM/Triac (External) DMX512 Built-in DMX512 External	DC24V AC100\220V 100-240V
MDWW6092-06	12 LED/OSRAM	12W(12*1W)	L500*W42*H92mm				
MDWW6092-10	24 LED/OSRAM	24W(24*1W)	L1000*W42*H92mm				
MDWW6092-11	24 LED/OSRAM	48W(24*2W)	L1000*W42*H92mm				
MDWW6092-12	36 LED/OSRAM	36W(36*1W)	L1000*W42*H92mm				
MDWW6092-13	24 LED CREE/OSRAM Bridgelux	RGB 3in1 3*1W RGBW 4in1 4*1W	L1000*W42*H92mm	15°/25°/30°/40°/60°/80° 120° 25*45°/25*45°	RGBW W=2700K~6500K		
MDWW6092-14							

CHARACTERISTIC: High power wall washing lamp
SURFACE MATERIAL: 6063# aluminum
LAMP BODY: 6063# aluminum
LIGHT WINDOW: Ultra white transparent tempered glass
CABLE GLAND: IP66 copper and nicked coated
GASKET: Special adhesive
INSTALL: 6063# Aluminum Adjustable bracket
LED DRIVER: Constant Voltage Input,Constant Current Output
Ta: OPERATING TEMPERATURE:**-20℃~40℃**
POWER CABLE: Integrated water stop and connecting cable
H05RN-F 2×1mm², L=0.25m(12V/24V/48V)
H05RN-F 2×1.0+3*0.3mm², L=0.25m(12V/24V-DMX512)
H05RN-F 3×0.75mm², L=0.5m(120V/240V)
LED: SMD3535
IP/IK IP66/IK05
DIMMING SUPPORT: Triac、1-10V、Dali 、RGBW external decoder、
RGBW DMX512 built-in program、PWM
Available Dali built-in program Customized

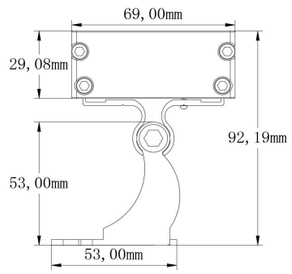

Product code	LED Quantity	Power	Diameter	Beam Angle	CCT CRI80\90	Dimming type	INPUT VOLT
MDWW6093-05	18 LED/OSRAM	18*1~2 W	L500*W69*H92mm	10°/15°/25°/45°/60°/120° 10*35°/10*45°/10*60°	2700K~6500K R/G/B/O/Y/I/V	ON-OFF/DMX/0-10V Dali/PWM/Triac (Built-in\External) DMX512 Built-in DMX512 External	DC24V AC100\220V 100-240V
MDWW6093-06	36 LED/OSRAM	36*0.5~1 W	L500*W69*H92mm				
MDWW6093-10	24 LED/OSRAM	24*1~2 W	L1000*W69*H92mm				
MDWW6093-11	72 LED/OSRAM	72*0.5~1 W	L1000*W69*H92mm				
MDWW6093-70	12 LED/OSRAM	RGB 3in1 12*3W RGB 3in1 24*3W RGBW 4in112*4W RGBW 4in124*4W	L500*W69*H92mm	15°/25°/30°/40°/60°/80° 120° 25*45°/25*45°	RGBW W=2700K~6500K		
MDWW6093-80	24 LED/OSRAM		L1000*W69*H92mm				
MDWW6093-90							

A compact recessed mounted underwater projector for lighting pools and synthetic pools and water jets of up to 2m in height.

The luminaire rated CLASS III. Colour temperature 3000K and 4000K, LED CRI >80 and life time 50,000 Hours.

Stainless steel grade 316 body. Stainless steel fasteners in grade 316. Cable entry PG.11 cable gland supplied with 2m of outdoor submersible power cable. Durable silicone rubber gasket and clear toughened glass.

The fixture must be submerged when operational.

Remote driver is included and required to be installed by others.
Remote IP gear box is not included

UNDERWATER LUMINAIRES

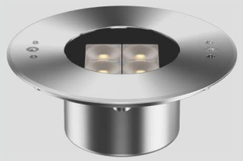

CHARACTERISTIC: Protection class IP 68 10m
SURFACE MATERIAL: SUS 316L Stainless steel
LAMP BODY: SUS 316L Stainless steel
LIGHT WINDOW: Ultra white transparent tempered glass
CABLE GLAND: IP67 copper and nicked coated(Optional stainless steel)
GASKET: Molding shaped silicone seal
RECESSED SLEEVE: ABS Black Plastic
LED DRIVER: Constant Voltage Input,Constant Current Output
Ta: **-20℃~40℃**
POWER CABLE: Chlorine water-resistant cable
H07RN-F 2×1mm², L=1m,3m,5m(12V/24V)
H05RN-F 2×1.0+3*0.3mm², L=3m(12V/24V-DMX512)
H05RN-F 4×0.75mm², L=1m,3m,5m(12V/24V-Dali)
LED: SMD3535
IP/IK IP68/IK09
DIMMING SUPPORT: Triac,1-10V,Dali,RGBW external decoder,
RGBW DMX512 built-in program,PWM
Available RGBW Dali built-in program Customized
Recommended installation depth 400 to 700mm under the water surface

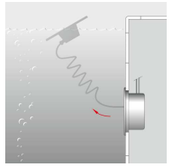

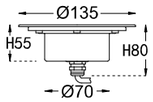

Product code	LED Power	Beam Angle	CCT CRI80\90	Dimming type	Input Volt
MDUW4001-00	8 W 4*1~2 W	10°/15°/25°/45° 60°/120°/10*35° 10*45°/10*60°	1700K~6500K R/G/B/O/Y/I/V	ON&OFF DMX/Dali	12V/24V
MDUW4002-00	RGB 3in1 4*3W		RGB		
MDUW4003-00	RGBW 4in1 4*4W		RGBW W2700~6500K	DMX512 Built-in DMX512 External	

CE CB RoHS RGB 3in1 RGBW4in1 Triac Dali 0-10V DMX512 IP68 IK09 LM79 LM80 LM82

Accessories for underwater luminaires

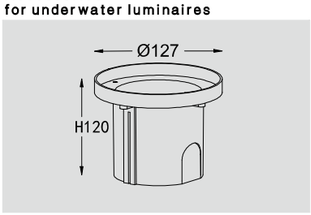

RECESSED SLEEVE: ABS Black Plastic

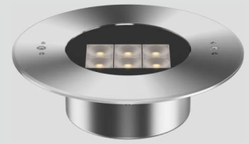

CHARACTERISTIC: Protection class IP 68 10m
SURFACE MATERIAL: SUS 316L Stainless steel
LAMP BODY: SUS 316L Stainless steel
LIGHT WINDOW: Ultra white transparent tempered glass
CABLE GLAND: IP67 copper and nicked coated(Optional stainless steel)
GASKET: Molding shaped silicone seal
RECESSED SLEEVE: ABS Black Plastic
LED DRIVER: Constant Voltage Input,Constant Current Output
Ta: **-20℃~40℃**
POWER CABLE: Chlorine water-resistant cable
H07RN-F 2×1mm², L=1m,3m,5m(12V/24V)
H05RN-F 2×1.0+3*0.3mm², L=3m(12V/24V-DMX512)
H05RN-F 4×0.75mm², L=1m,3m,5m(12V/24V-Dali)
LED: SMD3535
IP/IK IP68/IK09
DIMMING SUPPORT: Triac,1-10V,Dali,RGBW external decoder,
RGBW DMX512 built-in program,PWM
Available RGBW Dali built-in program Customized
Recommended installation depth 400 to 700mm under the water surface

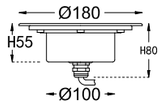

Product code	LED Power	Beam Angle	CCT CRI80\90	Dimming type	Input Volt
MDUW4004-00	15 W 6*1~2.5 W	10°/15°/25°/45° 60°/120°/10*35° 10*45°/10*60°	1700K~6500K R/G/B/O/Y/I/V	ON&OFF DMX/Dali	12V/24V
MDUW4005-00	RGB 3in1 6*3W		RGB		
MDUW4006-00	RGBW 4in1 6*4W		RGBW W2700~6500K	DMX512 Built-in DMX512 External	

CE CB RoHS RGB 3in1 RGBW4in1 Triac Dali 0-10V DMX512 IP68 IK09 LM79 LM80 LM82

Accessories for underwater luminaires

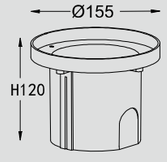

RECESSED SLEEVE: ABS Black Plastic

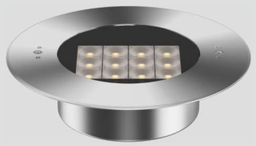

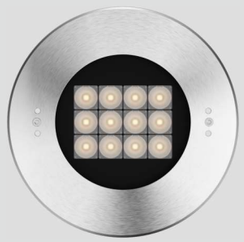

CHARACTERISTIC: Protection class IP 68 10m
SURFACE MATERIAL: SUS 316L Stainless steel
LAMP BODY: SUS 316L Stainless steel
LIGHT WINDOW: Ultra white transparent tempered glass
CABLE GLAND: IP67 copper and nicked coated(Optional stainless steel)
GASKET: Molding shaped silicone seal
RECESSED SLEEVE: ABS Black Plastic
LED DRIVER: Constant Voltage Input,Constant Current Output
Ta: **-20℃~40℃**
POWER CABLE: Chlorine water-resistant cable
H07RN-F 2×1mm², L=1m,3m,5m(12V/24V)
H05RN-F 2×1.0+3*0.3mm², L=3m(12V/24V-DMX512)
H05RN-F 4×0.75mm², L=1m,3m,5m(12V/24V-Dali)
LED: SMD3535
IP/IK IP68/IK09
DIMMING SUPPORT: Triac,1-10V,Dali,RGBW external decoder,
RGBW DMX512 built-in program,PWM
Available RGBW Dali built-in program Customized
Recommended installation depth 400 to 700mm under the water surface

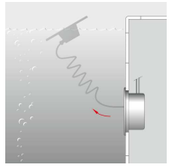

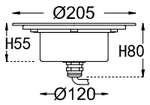

Product code	LED Power	Beam Angle	CCT CRI80\90	Dimming type	Input Volt
MDUW4007-00	24 W 12*1~2 W	10°/15°/25°/45° 60°/120°/10*35° 10*45°/10*60°	1700K~6500K R/G/B/O/Y/I/V	ON&OFF DMX/Dali	12V/24V
MDUW4008-00	RGB 3in1 12*3W		RGB		
MDUW4009-00	RGBW 4in1 12*4W		RGBW W2700~6500K	DMX512 Built-in DMX512 External	

CE CB RoHS RGB 3in1 RGBW4in1 Triac Dali 0-10V DMX512 IP68 IK09 LM79 LM80 LM82

Accessories for underwater luminaires

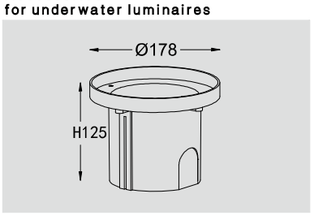

RECESSED SLEEVE: ABS Black Plastic

CHARACTERISTIC: Protection class IP 68 10m
SURFACE MATERIAL: SUS 316L Stainless steel
LAMP BODY: SUS 316L Stainless steel
LIGHT WINDOW: Ultra white transparent tempered glass
CABLE GLAND: IP67 copper and nicked coated(Optional stainless steel)
GASKET: Molding shaped silicone seal
RECESSED SLEEVE: ABS Black Plastic
LED DRIVER: Constant Voltage Input,Constant Current Output
Ta: **-20℃~40℃**
POWER CABLE: Chlorine water-resistant cable
H07RN-F 2×1mm², L=1m,3m,5m(12V/24V)
H05RN-F 2×1.0+3*0.3mm², L=3m(12V/24V-DMX512)
H05RN-F 4×0.75mm², L=1m,3m,5m(12V/24V-Dali)
LED: SMD3535
IP/IK IP68/IK09
DIMMING SUPPORT: Triac,1-10V,Dali,RGBW external decoder,
RGBW DMX512 built-in program,PWM
Available RGBW Dali built-in program Customized
Recommended installation depth 400 to 700mm under the water surface

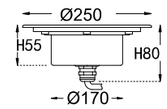

Product code	LED Power	Beam Angle	CCT CRI80\90	Dimming type	Input Volt
MDUW4010-00	36 W 18*1~2.5 W	10°/15°/25°/45° 60°/120°/10*35° 10*45°/10*60°	1700K~6500K R/G/B/O/Y/I/V	ON&OFF DMX/Dali	12V/24V
MDUW4011-00	RGB 3in1 18*3W		RGB		
MDUW4012-00	RGBW 4in1 18*4W		RGBW W2700~6500K	DMX512 Built-in DMX512 External	

CE CB RoHS RGB 3in1 RGBW4in1 Triac Dali 0-10V DMX512 IP68 IK10 LM79 LM80 LM82

Accessories for underwater luminaires

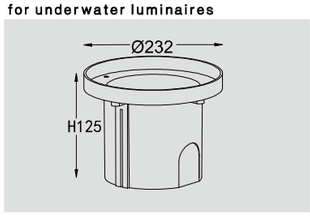

RECESSED SLEEVE: ABS Black Plastic

CHARACTERISTIC: Protection class IP 68 10m
SURFACE MATERIAL: SUS 316L Stainless steel
LAMP BODY: SUS 316L Stainless steel
LIGHT WINDOW: Ultra white transparent tempered glass
CABLE GLAND: IP67 copper and nicked coated(Optional stainless steel)
GASKET: Molding shaped silicone seal
RECESSED SLEEVE: ABS Black Plastic
LED DRIVER: Constant Voltage Input,Constant Current Output
Ta: **-20℃~40℃**
POWER CABLE: Chlorine water-resistant cable
H07RN-F 2×1mm², L=1m,3m,5m(12V/24V)
H05RN-F 2×1.0+3*0.3mm², L=3m(12V/24V-DMX512)
H05RN-F 4×0.75mm², L=1m,3m,5m(12V/24V-Dali)
LED: COB
IP/IK IP68/IK09
DIMMING SUPPORT: Triac,1-10V,Dali,RGBW external decoder,
RGBW DMX512 built-in program,PWM
Available RGBW Dali built-in program Customized
Recommended installation depth 400 to 700mm under the water surface

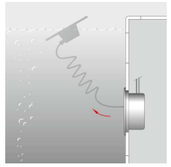

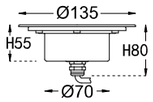

Product code	LED Power	Beam Angle	CCT CRI80\90	Dimming type	Input Volt
MDUW4013-00	8 W 1*8 W-COB	10°/15°/24°/36°/60°	2700~6500K CW 2700~6500K	ON&OFF DMX/Dali DMX512 Built-in DMX512 External	12V/24V

CE CB RoHS RGB 3in1 RGBW4in1 Triac Dali 0-10V DMX512 IP68 IK09 LM79 LM80 LM82

Accessories for underwater luminaires

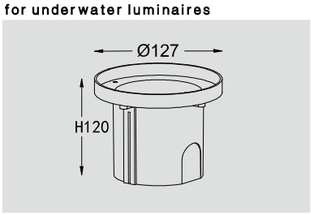

RECESSED SLEEVE: ABS Black Plastic

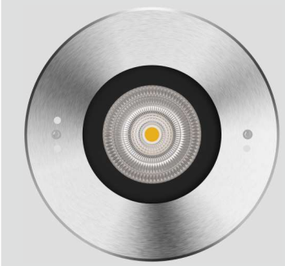

CHARACTERISTIC: Protection class IP 68 10m
SURFACE MATERIAL: SUS 316L Stainless steel
LAMP BODY: SUS 316L Stainless steel
LIGHT WINDOW: Ultra white transparent tempered glass
CABLE GLAND: IP67 copper and nicked coated(Optional stainless steel)
GASKET: Molding shaped silicone seal
RECESSED SLEEVE: ABS Black Plastic
LED DRIVER: Constant Voltage Input,Constant Current Output
Ta: **-20℃~40℃**
POWER CABLE: Chlorine water-resistant cable
H07RN-F 2×1mm², L=1m,3m,5m(12V/24V)
H05RN-F 2×1.0+3*0.3mm², L=3m(12V/24V-DMX512)
H05RN-F 4×0.75mm², L=1m,3m,5m(12V/24V-Dali)
LED: COB
IP/IK IP68/IK09
DIMMING SUPPORT: Triac,1-10V,Dali,RGBW external decoder,
RGBW DMX512 built-in program,PWM
Available RGBW Dali built-in program Customized
Recommended installation depth 400 to 700mm under the water surface

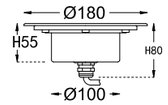

Product code	LED Power	Beam Angle	CCT CRI80\90	Dimming type	Input Volt
MDUW4014-00	15 W 1*15 W-COB	10°/15°/24°/36°/60°	2700~6500K CW 2700~6500K	ON&OFF DMX/Dali DMX512 Built-in DMX512 External	12V/24V

CE CB RoHS RGB 3in1 RGBW4in1 Triac Dali 0-10V DMX512 IP68 IK09 LM79 LM80 LM82

Accessories for underwater luminaires

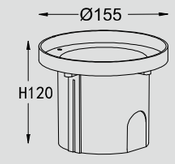

RECESSED SLEEVE: ABS Black Plastic

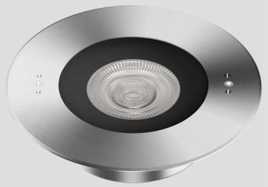

CHARACTERISTIC: Protection class IP 68 10m
SURFACE MATERIAL: SUS 316L Stainless steel
LAMP BODY: SUS 316L Stainless steel
LIGHT WINDOW: Ultra white transparent tempered glass
CABLE GLAND: IP67 copper and nicked coated(Optional stainless steel)
GASKET: Molding shaped silicone seal
RECESSED SLEEVE: ABS Black Plastic
LED DRIVER: Constant Voltage Input,Constant Current Output
Ta: **-20℃~40℃**
POWER CABLE: Chlorine water-resistant cable
H07RN-F 2×1mm², L=1m,3m,5m(12V/24V)
H05RN-F 2×1.0+3*0.3mm², L=3m(12V/24V-DMX512)
H05RN-F 4×0.75mm², L=1m,3m,5m(12V/24V-Dali)
LED: SMD3535
IP/IK IP68/IK09
DIMMING SUPPORT: Triac,1-10V,Dali,RGBW external decoder,
RGBW DMX512 built-in program,PWM
Available RGBW Dali built-in program Customized
Recommended installation depth 400 to 700mm under the water surface

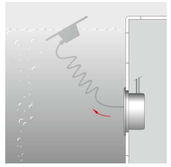

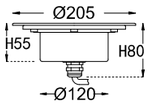

Product code	LED Power	Beam Angle	CCT CRI80\90	Dimming type	Input Volt
MDUW4015-00	24 W 1*24 W-COB	10°/15°/24°/36°/60°	2700~6500K CW 2700~6500K	ON&OFF DMX/Dali DMX512 Built-in DMX512 External	12V/24V

CE CB RoHS RGB 3in1 RGBW4in1 Triac Dali 0-10V DMX512 IP68 IK09 LM79 LM80 LM82

Accessories for underwater luminaires

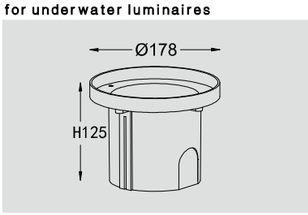

RECESSED SLEEVE: ABS Black Plastic

CHARACTERISTIC: Protection class IP 68 10m
SURFACE MATERIAL: SUS 316L Stainless steel
LAMP BODY: SUS 316L Stainless steel
LIGHT WINDOW: Ultra white transparent tempered glass
CABLE GLAND: IP67 copper and nicked coated(Optional stainless steel)
GASKET: Molding shaped silicone seal
RECESSED SLEEVE: ABS Black Plastic
LED DRIVER: Constant Voltage Input,Constant Current Output
Ta: **-20℃~40℃**
POWER CABLE: Chlorine water-resistant cable
H07RN-F 2×1mm², L=1m,3m,5m(12V/24V)
H05RN-F 2×1.0+3*0.3mm², L=3m(12V/24V-DMX512)
H05RN-F 4×0.75mm², L=1m,3m,5m(12V/24V-Dali)
LED: SMD3535
IP/IK IP68/IK09
DIMMING SUPPORT: Triac,1-10V,Dali,RGBW external decoder,
RGBW DMX512 built-in program,PWM
Available RGBW Dali built-in program Customized
Recommended installation depth 400 to 700mm under the water surface

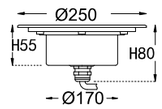

Product code	LED Power	Beam Angle	CCT CRI80\90	Dimming type	Input Volt
MDUW4016-00	36 W 1*36 W-COB	10°/15°/24°/36°/60°	2700~6500K CW 2700~6500K	ON&OFF DMX/Dali DMX512 Built-in DMX512 External	12V/24V

CE CB RoHS RGB 3in1 RGBW4in1 Triac Dali 0-10V DMX512 IP68 IK10 LM79 LM80 LM82

Accessories for underwater luminaires

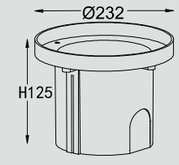

RECESSED SLEEVE: ABS Black Plastic

CHARACTERISTIC: Protection class IP 68 10m
SURFACE MATERIAL: SUS 316L Stainless steel
LAMP BODY: SUS 316L Stainless steel
LIGHT WINDOW: Ultra white transparent tempered glass
CABLE GLAND: IP67 copper and nicked coated(Optional stainless steel)
GASKET: Molding shaped silicone seal
RECESSED SLEEVE: ABS Black Plastic
LED DRIVER: Constant Voltage Input,Constant Current Output
Ta: **-20℃~40℃**
POWER CABLE: Chlorine water-resistant cable
H07RN-F 2×1mm², L=1m,3m,5m(12V/24V)
H05RN-F 2×1.0+3*0.3mm², L=3m(12V/24V-DMX512)
H05RN-F 4×0.75mm², L=1m,3m,5m(12V/24V-Dali)
LED: SMD3535
IP/IK IP68/IK09
DIMMING SUPPORT: Triac,1-10V,Dali,RGBW external decoder,
RGBW DMX512 built-in program,PWM
Available RGBW Dali built-in program Customized
Recommended installation depth 400 to 700mm under the water surface

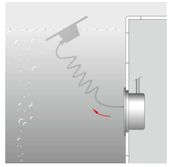

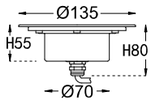

Product code	LED Power	Beam Angle	CCT CRI80\90	Dimming type	Input Volt
MDUW4017-00	8 W 4*1~2 W	10°/15°/25°/45° 60°/120°/10*35° 10*45°/10*60°	1700K~6500K R/G/B/O/Y/I/V	ON&OFF DMX/Dali	12V/24V
MDUW4018-00	RGB 3in1 4*3W		RGB		
MDUW4019-00	RGBW 4in1 4*4W		RGBW W2700~6500K	DMX512 Built-in DMX512 External	

CE CB RoHS RGB 3in1 RGBW4in1 Triac Dali 0-10V DMX512 IP68 IK09 LM79 LM80 LM82

Accessories for underwater luminaires

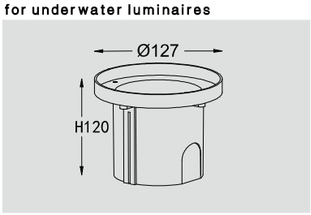

RECESSED SLEEVE: ABS Black Plastic

CHARACTERISTIC: Protection class IP 68 10m
SURFACE MATERIAL: SUS 316L Stainless steel
LAMP BODY: SUS 316L Stainless steel
LIGHT WINDOW: Ultra white transparent tempered glass
CABLE GLAND: IP67 copper and nicked coated(Optional stainless steel)
GASKET: Molding shaped silicone seal
RECESSED SLEEVE: ABS Black Plastic
LED DRIVER: Constant Voltage Input,Constant Current Output
Ta: **-20℃~40℃**
POWER CABLE: Chlorine water-resistant cable
H07RN-F 2×1mm², L=1m,3m,5m(12V/24V)
H05RN-F 2×1.0+3*0.3mm², L=3m(12V/24V-DMX512)
H05RN-F 4×0.75mm², L=1m,3m,5m(12V/24V-Dali)
LED: SMD3535
IP/IK IP68/IK09
DIMMING SUPPORT: Triac,1-10V,Dali,RGBW external decoder,
RGBW DMX512 built-in program,PWM
Available RGBW Dali built-in program Customized
Recommended installation depth 400 to 700mm under the water surface

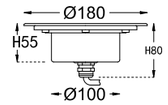

Product code	LED Power	Beam Angle	CCT CRI80\90	Dimming type	Input Volt
MDUW4020-00	15 W 6*1~2.5 W	10°/15°/25°/45° 60°/120°/10*35° 10*45°/10*60°	1700K~6500K R/G/B/O/Y/I/V	ON&OFF DMX/Dali	12V/24V
MDUW4022-00	RGB 3in1 6*3W		RGB		
MDUW4023-00	RGBW 4in1 6*4W		RGBW W2700~6500K	DMX512 Built-in DMX512 External	

CE CB RoHS RGB 3in1 RGBW4in1 Triac Dali 0-10V DMX512 IP68 IK09 LM79 LM80 LM82

Accessories for underwater luminaires

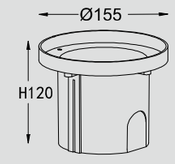

RECESSED SLEEVE: ABS Black Plastic

CHARACTERISTIC: Protection class IP 68 10m
SURFACE MATERIAL: SUS 316L Stainless steel
LAMP BODY: SUS 316L Stainless steel
LIGHT WINDOW: Ultra white transparent tempered glass
CABLE GLAND: IP67 copper and nicked coated(Optional stainless steel)
GASKET: Molding shaped silicone seal
RECESSED SLEEVE: ABS Black Plastic
LED DRIVER: Constant Voltage Input,Constant Current Output
Ta: **-20℃~40℃**
POWER CABLE: Chlorine water-resistant cable
H07RN-F 2×1mm², L=1m,3m,5m(12V/24V)
H05RN-F 2×1.0+3*0.3mm², L=3m(12V/24V-DMX512)
H05RN-F 4×0.75mm², L=1m,3m,5m(12V/24V-Dali)
LED: SMD3535
IP/IK IP68/IK09
DIMMING SUPPORT: Triac,1-10V,Dali,RGBW external decoder,
RGBW DMX512 built-in program,PWM
Available RGBW Dali built-in program Customized
Recommended installation depth 400 to 700mm under the water surface

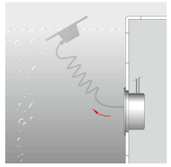

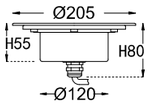

Product code	LED Power	Beam Angle	CCT CRI80\90	Dimming type	Input Volt
MDUW4024-00	24 W 12*1~2 W	10°/15°/25°/45° 60°/120°/10*35° 10*45°/10*60°	1700K~6500K R/G/B/O/Y/I/V	ON&OFF DMX/Dali	12V/24V
MDUW4025-00	RGB 3in1 12*3W		RGB	DMX512 Built-in DMX512 External	
MDUW4026-00	RGBW 4in1 12*4W		RGBW W2700~6500K		

CE CB RoHS RGB 3in1 RGBW4in1 Triac Dali 0-10V DMX512 IP68 IK09 LM79 LM80 LM82

Accessories for underwater luminaires

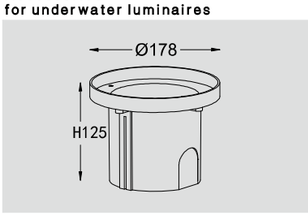

RECESSED SLEEVE: ABS Black Plastic

CHARACTERISTIC: Protection class IP 68 10m
SURFACE MATERIAL: SUS 316L Stainless steel
LAMP BODY: SUS 316L Stainless steel
LIGHT WINDOW: Ultra white transparent tempered glass
CABLE GLAND: IP67 copper and nicked coated(Optional stainless steel)
GASKET: Molding shaped silicone seal
RECESSED SLEEVE: ABS Black Plastic
LED DRIVER: Constant Voltage Input,Constant Current Output
Ta: **-20℃~40℃**
POWER CABLE: Chlorine water-resistant cable
H07RN-F 2×1mm², L=1m,3m,5m(12V/24V)
H05RN-F 2×1.0+3*0.3mm², L=3m(12V/24V-DMX512)
H05RN-F 4×0.75mm², L=1m,3m,5m(12V/24V-Dali)
LED: SMD3535
IP/IK IP68/IK09
DIMMING SUPPORT: Triac,1-10V,Dali,RGBW external decoder,
RGBW DMX512 built-in program,PWM
Available RGBW Dali built-in program Customized
Recommended installation depth 400 to 700mm under the water surface

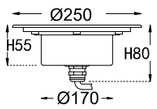

Product code	LED Power	Beam Angle	CCT CRI80\90	Dimming type	Input Volt
MDUW4027-00	15 W 6*1~2.5 W	10°/15°/25°/45° 60°/120°/10*35° 10*45°/10*60°	1700K~6500K R/G/B/O/Y/I/V	ON&OFF DMX/Dali	12V/24V
MDUW4028-00	RGB 3in1 6*3W		RGB	DMX512 Built-in DMX512 External	
MDUW4029-00	RGBW 4in1 6*4W		RGBW W2700~6500K		

CE CB RoHS RGB 3in1 RGBW4in1 Triac Dali 0-10V DMX512 IP68 IK09 LM79 LM80 LM82

Accessories for underwater luminaires

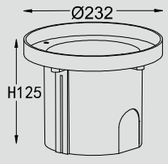

RECESSED SLEEVE: ABS Black Plastic

CHARACTERISTIC: Protection class IP 68 10m
SURFACE MATERIAL: SUS 316L Stainless steel
LAMP BODY: SUS 316L Stainless steel
LIGHT WINDOW: Ultra white transparent tempered glass
CABLE GLAND: IP67 copper and nicked coated
GASKET: Molding shaped silicone seal
RECESSED SLEEVE: ABS Black Plastic
LED DRIVER: Constant Voltage Input,Constant Current Output
Ta: **-20℃~40℃**
POWER CABLE: Chlorine water-resistant cable
H07RN-F 2×1mm², L=1m,3m,5m(12V/24V)
H05RN-F 2×1.0+3*0.3mm², L=3m(12V/24V-DMX512)
H05RN-F 4×0.75mm², L=1m,3m,5m(12V/24V-Dali)
LED: SMD3535
IP/IK IP68/IK09
DIMMING SUPPORT: Triac,1-10V,Dali,RGBW external decoder,
RGBW DMX512 built-in program,PWM
Available RGBW Dali built-in program Customized

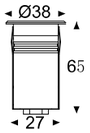

Product code	LED Power	Beam Angle	CCT CRI80\90	Dimming type	Input Volt
MDUW4040-00	1.5 W 1*1~1.5 W RGB 3in1 1*3W RGBW 4in1 1*4W	10°/15°/25°/45° 60°/120°/10*35° 10*45°/10*60°	1700K~6500K R/G/B/O/Y/I/V RGB RGBW W2700~6500K	ON&OFF DMX/Dali DMX512 Built-in DMX512 External	12V/24V
MDUW4040-50	3 W 1*1~3 W RGB 3in1 1*3W RGBW 4in1 1*4W				

CE CB RoHS RGB 3in1 RGBW4in1 Triac Dali 0-10V DMX512 IP68 IK09 LM79 LM80 LM82

Accessories
for underwater luminaires

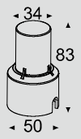

RECESSED SLEEVE:

UNDERWATER LUMINAIRES

CHARACTERISTIC: Protection class IP 68 10m
SURFACE MATERIAL: SUS 316L Stainless steel
LAMP BODY: SUS 316L Stainless steel
LIGHT WINDOW: Ultra white transparent tempered glass
CABLE GLAND: IP67 copper and nicked coated(Optional stainless steel)
GASKET: Molding shaped silicone seal
RECESSED SLEEVE: ABS Black Plastic
LED DRIVER: Constant Voltage Input,Constant Current Output
Ta: **-20℃~40℃**
POWER CABLE: Chlorine water-resistant cable
H07RN-F 2×1mm², L=1m,3m,5m(12V/24V)
H05RN-F 2×1.0+3*0.3mm², L=3m(12V/24V-DMX512)
H05RN-F 4×0.75mm², L=1m,3m,5m(12V/24V-Dali)
LED: SMD3535
IP/IK IP68/IK09
DIMMING SUPPORT: Triac,1-10V,Dali,RGBW external decoder,
RGBW DMX512 built-in program,PWM
Available RGBW Dali built-in program Customized

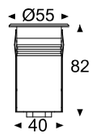

Product code	LED Power	Beam Angle	CCT CRI80\90	Dimming type	Input Volt
MDUW4041-00	3 W 1*1~2 W RGB 3in1 1*3W RGBW 4in1 1*4W	10°/15°/25°/45° 60°/120°/10*35° 10*45°/10*60°	1700K~6500K R/G/B/O/Y/I/V RGB RGBW W2700~6500K	ON&OFF DMX/Dali DMX512 Built-in DMX512 External	12V/24V
MDUW4041-50	3 W 1*1~2 W RGB 3in1 1*3W RGBW 4in1 1*4W				

CE CB RoHS RGB 3in1 RGBW4in1 Triac Dali 0-10V DMX512 IP68 IK09 LM79 LM80 LM82

Accessories
for underwater luminaires

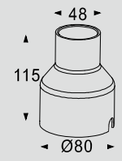

RECESSED SLEEVE:

CHARACTERISTIC: Protection class IP 68 10m
SURFACE MATERIAL: SUS 316L Stainless steel
LAMP BODY: SUS 316L Stainless steel
LIGHT WINDOW: Ultra white transparent tempered glass
CABLE GLAND: IP67 copper and nicked coated
GASKET: Molding shaped silicone seal
RECESSED SLEEVE: ABS Black Plastic
LED DRIVER: Constant Voltage Input,Constant Current Output
Ta: **-20℃~40℃**
POWER CABLE: Chlorine water-resistant cable
H07RN-F 2×1mm², L=1m,3m,5m(12V/24V)
H05RN-F 2×1.0+3*0.3mm², L=3m(12V/24V-DMX512)
H05RN-F 4×0.75mm², L=1m,3m,5m(12V/24V-Dali)
LED: SMD3535
IP/IK IP68/IK09
DIMMING SUPPORT: Triac,1-10V,Dali,RGBW external decoder,
RGBW DMX512 built-in program,PWM
Available RGBW Dali built-in program Customized

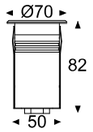

Product code	LED Power	Beam Angle	CCT CRI80\90	Dimming type	Input Volt
MDUW4043-00	1.5 W 1*1~1.5 W RGB 3in1 1*3W RGBW 4in1 1*4W	10°/15°/25°/45° 60°/120°/10*35° 10*45°/10*60°	1700K~6500K R/G/B/O/Y/I/V RGB RGBW W2700~6500K	ON&OFF DMX/Dali DMX512 Built-in DMX512 External	12V/24V
MDUW4043-50	3 W 1*1~3 W RGB 3in1 1*3W RGBW 4in1 1*4W				

CE CB RoHS RGB 3in1 RGBW4in1 Triac Dali 0-10V DMX512 IP68 IK09 LM79 LM80 LM82

Accessories
for underwater luminaires

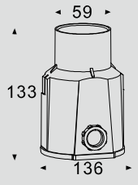

RECESSED SLEEVE:

UNDERWATER LUMINAIRES

CHARACTERISTIC: Protection class IP 68 10m
SURFACE MATERIAL: SUS 316L Stainless steel
LAMP BODY: SUS 316L Stainless steel
LIGHT WINDOW: Ultra white transparent tempered glass
CABLE GLAND: IP67 copper and nicked coated(Optional stainless steel)
GASKET: Molding shaped silicone seal
RECESSED SLEEVE: ABS Black Plastic
LED DRIVER: Constant Voltage Input,Constant Current Output
Ta: **-20℃~40℃**
POWER CABLE: Chlorine water-resistant cable
H07RN-F 2×1mm², L=1m,3m,5m(12V/24V)
H05RN-F 2×1.0+3*0.3mm², L=3m(12V/24V-DMX512)
H05RN-F 4×0.75mm², L=1m,3m,5m(12V/24V-Dali)
LED: SMD3535
IP/IK IP68/IK09
DIMMING SUPPORT: Triac,1-10V,Dali,RGBW external decoder,
RGBW DMX512 built-in program,PWM
Available RGBW Dali built-in program Customized

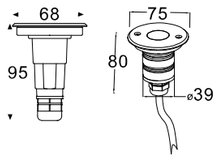

Product code	LED Power	Beam Angle	CCT CRI80\90	Dimming type	Input Volt
MDUW4044-00	3 W 1*1~2 W RGB 3in1 1*3W RGBW 4in1 1*4W	10°/15°/25°/45° 60°/120°/10*35° 10*45°/10*60°	1700K~6500K R/G/B/O/Y/I/V RGB RGBW W2700~6500K	ON&OFF DMX/Dali DMX512 Built-in DMX512 External	12V/24V
MDUW4045-00	3 W 1*1~2 W RGB 3in1 1*3W RGBW 4in1 1*4W				

CE CB RoHS RGB 3in1 RGBW4in1 Triac Dali 0-10V DMX512 IP68 IK09 LM79 LM80 LM82

Accessories
for underwater luminaires

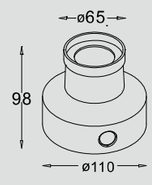

RECESSED SLEEVE:

UNDERWATER LUMINAIRES

CHARACTERISTIC: Protection class IP 68 10m
SURFACE MATERIAL: SUS 316L Stainless steel
LAMP BODY: SUS 316L Stainless steel
LIGHT WINDOW: Ultra white transparent tempered glass
CABLE GLAND: IP67 copper and nicked coated
GASKET: Molding shaped silicone seal
RECESSED SLEEVE: ABS Black Plastic
LED DRIVER: Constant Voltage Input,Constant Current Output
Ta: **-20℃~40℃**
POWER CABLE: Chlorine water-resistant cable
H07RN-F 2×1mm², L=1m,3m,5m(12V/24V)
H05RN-F 2×1.0+3*0.3mm², L=3m(12V/24V-DMX512)
H05RN-F 4×0.75mm², L=1m,3m,5m(12V/24V-Dali)
LED: SMD3535
IP/IK IP68/IK09
DIMMING SUPPORT: Triac,1-10V,Dali,RGBW external decoder,
RGBW DMX512 built-in program,PWM
Available RGBW Dali built-in program Customized

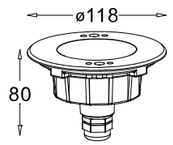

Product code	LED Power	Beam Angle	CCT CRI80\90	Dimming type	Input Volt
MDUW4046-00	6 W 3*1~2 W RGB 3in1 3*3W RGBW 4in1 3*4W	10°/15°/25°/45° 60°/120°/10*35° 10*45°/10*60°	1700K~6500K R/G/B/O/Y/I/V RGB RGBW W2700~6500K	ON&OFF DMX/Dali DMX512 Built-in DMX512 External	12V/24V
MDUW4047-00	8 W 4*1~2 W RGB 3in1 4*3W RGBW 4in1 4*4W				

CE CB RoHS RGB 3in1 RGBW4in1 Triac Dali 0-10V DMX512 IP68 IK09 LM79 LM80 LM82

Accessories
for underwater luminaires

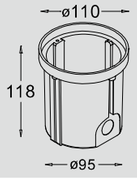

RECESSED SLEEVE:

UNDERWATER LUMINAIRES

CHARACTERISTIC: Protection class IP 68 10m
SURFACE MATERIAL: SUS 316L Stainless steel
LAMP BODY: SUS 316L Stainless steel
LIGHT WINDOW: Ultra white transparent tempered glass
CABLE GLAND: IP67 copper and nicked coated(Optional stainless steel)
GASKET: Molding shaped silicone seal
RECESSED SLEEVE: ABS Black Plastic
LED DRIVER: Constant Voltage Input,Constant Current Output
Ta: **-20℃~40℃**
POWER CABLE: Chlorine water-resistant cable
H07RN-F 2×1mm², L=1m,3m,5m(12V/24V)
H05RN-F 2×1.0+3*0.3mm², L=3m(12V/24V-DMX512)
H05RN-F 4×0.75mm², L=1m,3m,5m(12V/24V-Dali)
LED: SMD3535
IP/IK IP68/IK09
DIMMING SUPPORT: Triac,1-10V,Dali,RGBW external decoder,
RGBW DMX512 built-in program,PWM
Available RGBW Dali built-in program Customized

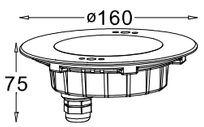

Product code	LED Power	Beam Angle	CCT CRI80\90	Dimming type	Input Volt
MDUW4048-00	12 W 6*1~2 W RGB 3in1 6*3W RGBW 4in1 6*4W	10°/15°/25°/45° 60°/120°/10*35° 10*45°/10*60°	1700K~6500K R/G/B/O/Y/I/V RGB RGBW W2700~6500K	ON&OFF DMX/Dali DMX512 Built-in DMX512 External	12V/24V
MDUW4049-00	12 W 6*1~2 W RGB 3in1 6*3W RGBW 4in1 6*4W				

CE CB RoHS RGB 3in1 RGBW4in1 Triac Dali 0-10V DMX512 IP68 IK09 LM79 LM80 LM82

RECESSED SLEEVE:

Accessories
for underwater luminaires

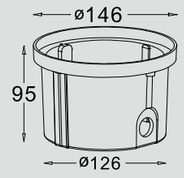

CHARACTERISTIC: Protection class IP 68 10m
SURFACE MATERIAL: SUS 316L Stainless steel
LAMP BODY: SUS 316L Stainless steel
LIGHT WINDOW: Ultra white transparent tempered glass
CABLE GLAND: IP67 copper and nicked coated
GASKET: Molding shaped silicone seal
RECESSED SLEEVE: ABS Black Plastic
LED DRIVER: Constant Voltage Input,Constant Current Output
Ta: **-20℃~40℃**
POWER CABLE: Chlorine water-resistant cable
H07RN-F 2×1mm², L=1m,3m,5m(12V/24V)
H05RN-F 2×1.0+3*0.3mm², L=3m(12V/24V-DMX512)
H05RN-F 4×0.75mm², L=1m,3m,5m(12V/24V-Dali)
LED: SMD3535
IP/IK IP68/IK09
DIMMING SUPPORT: Triac,1-10V,Dali,RGBW external decoder,
RGBW DMX512 built-in program,PWM
Available RGBW Dali built-in program Customized

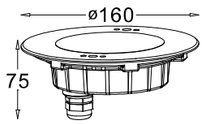

Product code	LED Power	Beam Angle	CCT CRI80\90	Dimming type	Input Volt
MDUW4050-00	18 W 9*1~2 W RGB 3in1 9*3W RGBW 4in1 9*4W	10°/15°/25°/45° 60°/120°/10*35° 10*45°/10*60°	1700K~6500K R/G/B/O/Y/I/V RGB RGBW W2700~6500K	ON&OFF DMX/Dali DMX512 Built-in DMX512 External	12V/24V
MDUW4051-00	18 W 9*1~2 W RGB 3in1 9*3W RGBW 4in1 9*4W				

CE CB RoHS RGB 3in1 RGBW4in1 Triac Dali 0-10V DMX512 IP68 IK09 LM79 LM80 LM82

Accessories
for underwater luminaires

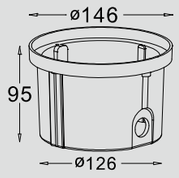

RECESSED SLEEVE:

UNDERWATER LUMINAIRES

CHARACTERISTIC: Protection class IP 68 10m
SURFACE MATERIAL: SUS 316L Stainless steel
LAMP BODY: SUS 316L Stainless steel
LIGHT WINDOW: Ultra white transparent tempered glass
CABLE GLAND: IP67 copper and nicked coated(Optional stainless steel)
GASKET: Molding shaped silicone seal
RECESSED SLEEVE: ABS Black Plastic
LED DRIVER: Constant Voltage Input,Constant Current Output
Ta: **-20℃~40℃**
POWER CABLE: Chlorine water-resistant cable
H07RN-F 2×1mm², L=1m,3m,5m(12V/24V)
H05RN-F 2×1.0+3*0.3mm², L=3m(12V/24V-DMX512)
H05RN-F 4×0.75mm², L=1m,3m,5m(12V/24V-Dali)
LED: SMD3535
IP/IK IP68/IK09
DIMMING SUPPORT: Triac,1-10V,Dali,RGBW external decoder,
RGBW DMX512 built-in program,PWM
Available RGBW Dali built-in program Customized

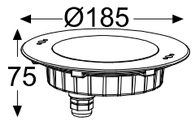

Product code	LED Power	Beam Angle	CCT CRI80\90	Dimming type	Input Volt
MDUW4052-00	24 W 12*1~2 W RGB 3in1 12*3W RGBW 4in1 12*4W	10°/15°/25°/45° 60°/120°/10*35° 10*45°/10*60°	1700K~6500K R/G/B/O/Y/I/V RGB RGBW W2700~6500K	ON&OFF DMX/Dali DMX512 Built-in DMX512 External	12V/24V
MDUW4053-00	24 W 12*1~2 W RGB 3in1 12*3W RGBW 4in1 12*4W				

CE CB RoHS RGB 3in1 RGBW4in1 Triac Dali 0-10V DMX512 IP68 IK09 LM79 LM80 LM82

Accessories
for underwater luminaires

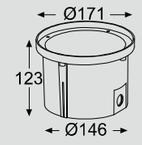

RECESSED SLEEVE:

UNDERWATER LUMINAIRES

CHARACTERISTIC: Protection class IP 68 10m
SURFACE MATERIAL: SUS 316L Stainless steel
LAMP BODY: SUS 316L Stainless steel
LIGHT WINDOW: Ultra white transparent tempered glass
CABLE GLAND: IP67 copper and nicked coated
GASKET: Molding shaped silicone seal
RECESSED SLEEVE: ABS Black Plastic
LED DRIVER: Constant Voltage Input,Constant Current Output
Ta: **-20℃~40℃**
POWER CABLE: Chlorine water-resistant cable
H07RN-F 2×1mm², L=1m,3m,5m(12V/24V)
H05RN-F 2×1.0+3*0.3mm², L=3m(12V/24V-DMX512)
H05RN-F 4×0.75mm², L=1m,3m,5m(12V/24V-Dali)
LED: SMD3535
IP/IK IP68/IK09
DIMMING SUPPORT: Triac,1-10V,Dali,RGBW external decoder,
RGBW DMX512 built-in program,PWM
Available RGBW Dali built-in program Customized

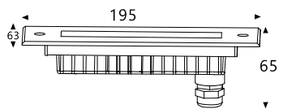

Product code	LED Power	Beam Angle	CCT CRI80\90	Dimming type	Input Volt
MDUW4054-00	6 W 3*1~2 W RGB 3in1 3*3W RGBW 4in1 3*4W	10°/15°/25°/45° 60°/120°/10*35° 10*45°/10*60°	1700K~6500K R/G/B/O/Y/I/V RGB RGBW W2700~6500K	ON&OFF DMX/Dali DMX512 Built-in DMX512 External	12V/24V
MDUW4055-00	12 W 6*1~2 W RGB 3in1 6*3W RGBW 4in1 6*4W				

CE CB RoHS RGB 3in1 RGBW4in1 Triac Dali 0-10V DMX512 IP68 IK09 LM79 LM80 LM82

Accessories for underwater luminaires

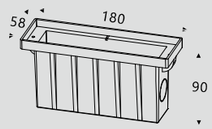

RECESSED SLEEVE:

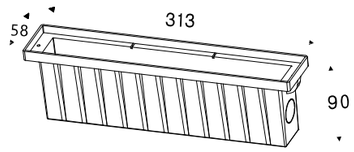

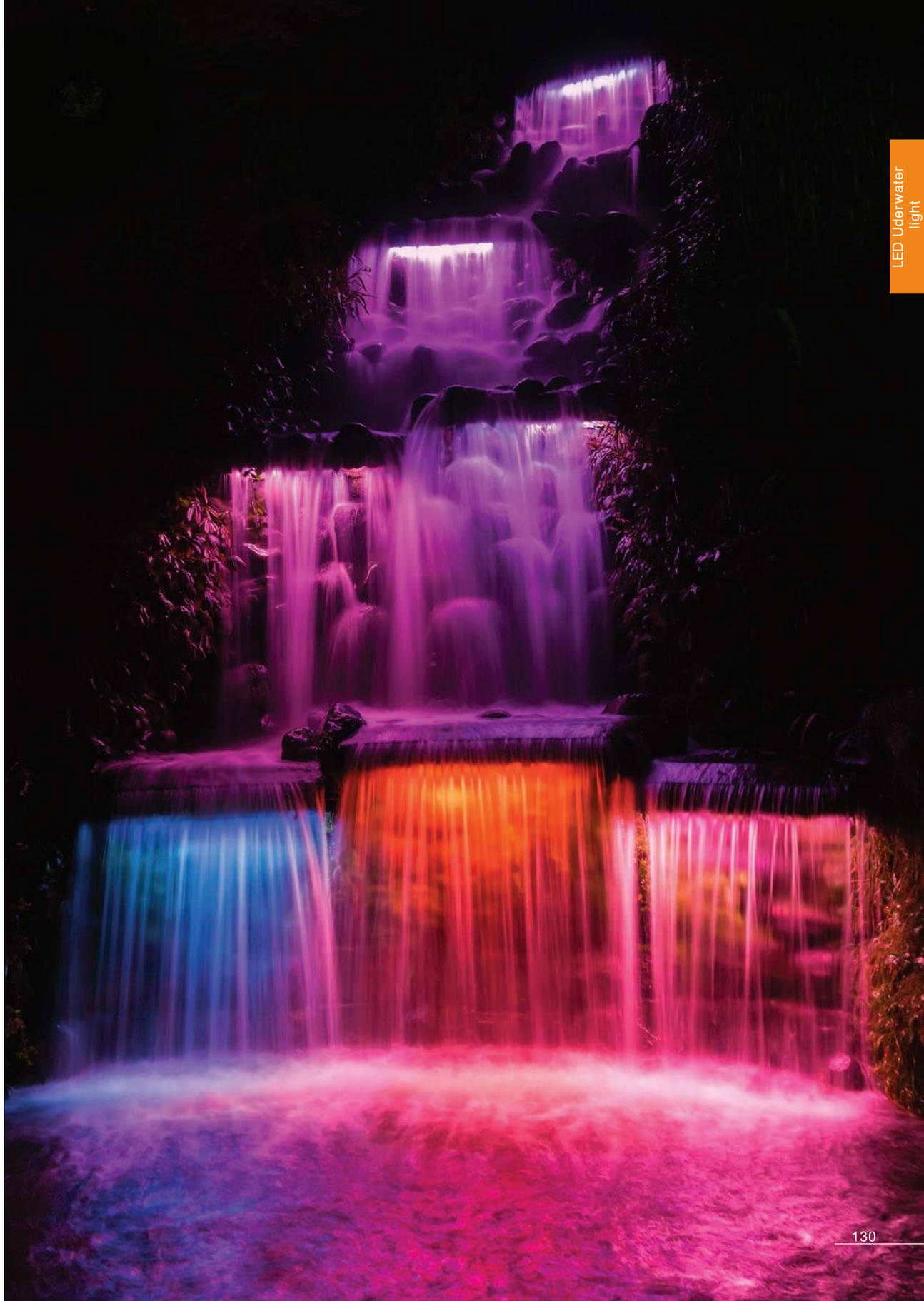

CHARACTERISTIC: Protection class IP 68 10m
SURFACE MATERIAL: SUS 316L Stainless steel
LAMP BODY: SUS 316L Stainless steel
LIGHT WINDOW: Ultra white transparent tempered glass
CABLE GLAND: IP67 copper and nicked coated
GASKET: Molding shaped silicone seal
INSTALLATION : SUS 316l bracket
LED DRIVER: Constant Voltage Input,Constant Current Output
Ta: **-20℃~40℃**
POWER CABLE: Chlorine water-resistant cable
H07RN-F 2×1mm², L=1m,3m,5m(12V/24V)

LED: SMD3535
IP/IK IP68/IK09
DIMMING SUPPORT: Triac,1-10V,Dali,RGBW external decoder,PWM

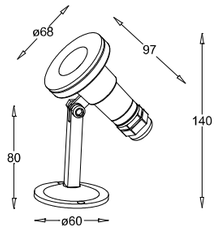

Product code	LED Power	Beam Angle	CCT CRI80\90	Dimming type	Input Volt
MDUW4060-00	2 W 1*1~2 W RGB 3in1 1*3W RGBW 4in1 1*4W	10°/15°/25°/45° 60°/120°/10*35° 10*45°/10*60°	1700K~6500K R/G/B/O/Y/I/V RGB RGBW W2700~6500K	ON&OFF DMX/Dali DMX512 External	12V/24V
MDUW4061-00	2 W 1*1~2 W RGB 3in1 1*3W RGBW 4in1 1*4W				

CE CB RoHS RGB 3in1 RGBW4in1 Triac Dali 0-10V DMX512 **IP68** **IK09** **LM79 LM80 LM82**

Accessories
for underwater luminaires

UNDERWATER LUMINAIRES

CHARACTERISTIC: Protection class IP 68 10m
SURFACE MATERIAL: SUS 316L Stainless steel
LAMP BODY: SUS 316L Stainless steel
LIGHT WINDOW: Ultra white transparent tempered glass
CABLE GLAND: IP67 copper and nicked coated
GASKET: Molding shaped silicone seal
INSTALLATION : SUS 316l bracket
LED DRIVER: Constant Voltage Input,Constant Current Output
Ta: **-20℃~40℃**
POWER CABLE: Chlorine water-resistant cable
H07RN-F 2×1mm², L=1m,3m,5m(12V/24V)

LED: SMD3535
IP/IK IP68/IK09
DIMMING SUPPORT: Triac,1-10V,Dali,RGBW external decoder,PWM

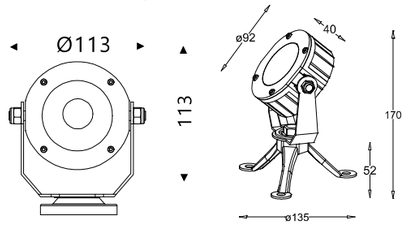

Product code	LED Power	Beam Angle	CCT CRI80\90	Dimming type	Input Volt
MDUW4062-00	6 W 3*1~2 W RGB 3in1 3*3W RGBW 4in1 3*4W	10°/15°/25°/45° 60°/120°/10*35° 10*45°/10*60°	1700K~6500K R/G/B/O/Y/I/V RGB RGBW W2700~6500K	ON&OFF DMX/Dali DMX512 External	12V/24V
MDUW4063-00	6 W 1*1~6W				

CE CB RoHS RGB 3in1 RGBW4in1 Triac Dali 0-10V DMX512 **IP68** **IK09** **LM79 LM80 LM82**

Accessories
for underwater luminaires

CHARACTERISTIC: Protection class IP 68 10m
SURFACE MATERIAL: SUS 316L Stainless steel
LAMP BODY: SUS 316L Stainless steel
LIGHT WINDOW: Ultra white transparent tempered glass
CABLE GLAND: IP67 copper and nicked coated
GASKET: Molding shaped silicone seal
INSTALLATION : SUS 316l bracket
LED DRIVER: Constant Voltage Input,Constant Current Output
Ta: **-20℃~40℃**
POWER CABLE: Chlorine water-resistant cable
H07RN-F 2×1mm², L=1m,3m,5m(12V/24V)
H05RN-F 2×1.0+3*0.3mm², L=3m(12V/24V-DMX512)
H05RN-F 4×0.75mm², L=1m,3m,5m(12V/24V-Dali)
LED: SMD3535
IP/IK IP68/IK09
DIMMING SUPPORT: Triac,1-10V,Dali,RGBW external decoder,
RGBW DMX512 built-in program,PWM
Available RGBW Dali built-in program Customized

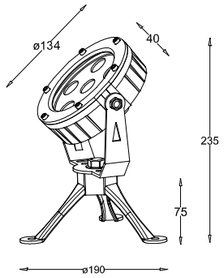

Product code	LED Power	Beam Angle	CCT CRI80\90	Dimming type	Input Volt
MDUW4064-00	12 W 6*1~2 W RGB 3in1 6*3W RGBW 4in1 6*4W	10°/15°/25°/45° 60°/120°/10*35° 10*45°/10*60°	1700K~6500K R/G/B/O/Y/I/V RGB RGBW W2700~6500K	ON&OFF DMX/Dali DMX512 Built-in DMX512 External	12V/24V
MDUW4065-00	12 W 6*1~2 W RGB 3in1 6*3W RGBW 4in1 6*4W				

CE CB RoHS RGB 3in1 RGBW4in1 Triac Dali 0-10V DMX512 IP68 IK09 LM79 LM80 LM82

Accessories
for underwater luminaires

UNDERWATER LUMINAIRES

CHARACTERISTIC: Protection class IP 68 10m
SURFACE MATERIAL: SUS 316L Stainless steel
LAMP BODY: SUS 316L Stainless steel
LIGHT WINDOW: Ultra white transparent tempered glass
CABLE GLAND: IP67 copper and nicked coated(Optional stainless steel)
GASKET: Molding shaped silicone seal
INSTALLATION : SUS 316l bracket
LED DRIVER: Constant Voltage Input,Constant Current Output
Ta: **-20℃~40℃**
POWER CABLE: Chlorine water-resistant cable
H07RN-F 2×1mm², L=1m,3m,5m(12V/24V)
H05RN-F 2×1.0+3*0.3mm², L=3m(12V/24V-DMX512)
H05RN-F 4×0.75mm², L=1m,3m,5m(12V/24V-Dali)
LED: SMD3535
IP/IK IP68/IK09
DIMMING SUPPORT: Triac,1-10V,Dali,RGBW external decoder,
RGBW DMX512 built-in program,PWM
Available RGBW Dali built-in program Customized

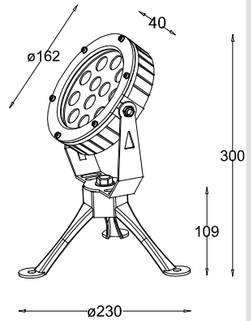

Product code	LED Power	Beam Angle	CCT CRI80\90	Dimming type	Input Volt
MDUW4066-00	24 W 12*1~2 W RGB 3in1 12*3W RGBW 4in1 12*4W	10°/15°/25°/45° 60°/120°/10*35° 10*45°/10*60°	1700K~6500K R/G/B/O/Y/I/V RGB RGBW W2700~6500K	ON&OFF DMX/Dali DMX512 Built-in DMX512 External	12V/24V
MDUW4067-00	24 W 12*1~2 W RGB 3in1 12*3W RGBW 4in1 12*4W				

CE CB RoHS RGB 3in1 RGBW4in1 Triac Dali 0-10V DMX512 IP68 IK09 LM79 LM80 LM82

Accessories
for underwater luminaires

CHARACTERISTIC: Protection class IP 68 10m
SURFACE MATERIAL: SUS 316L Stainless steel
LAMP BODY: SUS 316L Stainless steel
LIGHT WINDOW: Ultra white transparent tempered glass
CABLE GLAND: IP67 copper and nicked coated
GASKET: Molding shaped silicone seal
INSTALLATION : SUS 316l bracket
LED DRIVER: Constant Voltage Input,Constant Current Output
Ta: **-20℃~40℃**
POWER CABLE: Chlorine water-resistant cable
H07RN-F 2×1mm², L=1m,3m,5m(12V/24V)
H05RN-F 2×1.0+3*0.3mm², L=3m(12V/24V-DMX512)
H05RN-F 4×0.75mm², L=1m,3m,5m(12V/24V-Dali)
LED: SMD3535
IP/IK IP68/IK09
DIMMING SUPPORT: Triac,1-10V,Dali,RGBW external decoder,
RGBW DMX512 built-in program,PWM
Available RGBW Dali built-in program Customized

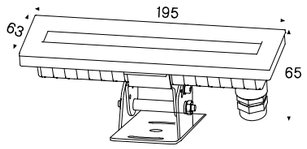

Product code	LED Power	Beam Angle	CCT CRI80\90	Dimming type	Input Volt
MDUW4068-00	6 W 3*1~2 W RGB 3in1 3*3W RGBW 4in1 3*4W	10°/15°/25°/45° 60°/120°/10*35° 10*45°/10*60°	1700K~6500K R/G/B/O/Y/I/V RGB RGBW W2700~6500K	ON&OFF DMX/Dali DMX512 External	12V/24V
MDUW4068-50	6 W 3*1~2 W RGB 3in1 3*3W RGBW 4in1 3*4W				

CE CB RoHS RGB 3in1 RGBW4in1 Triac Dali 0-10V DMX512 IP68 IK09 LM79 LM80 LM82

Accessories
for underwater luminaires

UNDERWATER LUMINAIRES

CHARACTERISTIC: Protection class IP 68 10m
SURFACE MATERIAL: SUS 316L Stainless steel
LAMP BODY: SUS 316L Stainless steel
LIGHT WINDOW: Ultra white transparent tempered glass
CABLE GLAND: IP67 copper and nicked coated(Optional stainless steel)
GASKET: Molding shaped silicone seal
INSTALLATION : SUS 316l bracket
LED DRIVER: Constant Voltage Input,Constant Current Output
Ta: **-20℃~40℃**
POWER CABLE: Chlorine water-resistant cable
H07RN-F 2×1mm², L=1m,3m,5m(12V/24V)
H05RN-F 2×1.0+3*0.3mm², L=3m(12V/24V-DMX512)
H05RN-F 4×0.75mm², L=1m,3m,5m(12V/24V-Dali)
LED: SMD3535
IP/IK IP68/IK09
DIMMING SUPPORT: Triac,1-10V,Dali,RGBW external decoder,
RGBW DMX512 built-in program,PWM
Available RGBW Dali built-in program Customized

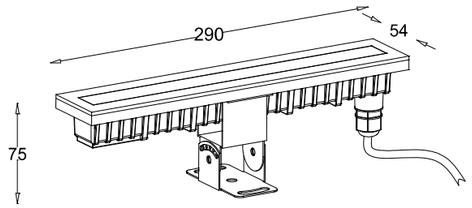

Product code	LED Power	Beam Angle	CCT CRI80\90	Dimming type	Input Volt
MDUW4069-00	12 W 6*1~2 W RGB 3in1 6*3W RGBW 4in1 6*4W	10°/15°/25°/45° 60°/120°/10*35° 10*45°/10*60°	1700K~6500K R/G/B/O/Y/I/V RGB RGBW W2700~6500K	ON&OFF DMX/Dali DMX512 External	12V/24V
MDUW4070-00	12 W 6*1~2 W RGB 3in1 6*3W RGBW 4in1 6*4W				

CE CB RoHS RGB 3in1 RGBW4in1 Triac Dali 0-10V DMX512 IP68 IK09 LM79 LM80 LM82

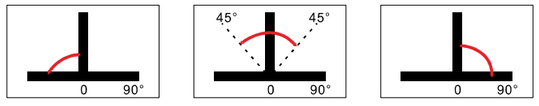

Adjustable angle left and right

Accessories
for underwater luminaires

FOUNTAIN LIGHTS

CHARACTERISTIC: Protection class IP 68 10m
SURFACE MATERIAL: SUS 316L Stainless steel
LAMP BODY: SUS 316L Stainless steel
LIGHT WINDOW: Ultra white transparent tempered glass
CABLE GLAND: IP67 copper and nicked coated(Optional stainless steel)
GASKET: Molding shaped silicone seal
INSTALLATION : SUS 316l bracket
LED DRIVER: Constant Voltage Input,Constant Current Output
Ta: **-20℃~40℃**
POWER CABLE: Chlorine water-resistant cable
H07RN-F 2×1mm², L=1m,3m,5m(12V/24V)
H05RN-F 2×1.0+3*0.3mm², L=3m(12V/24V-DMX512)
H05RN-F 4×0.75mm², L=1m,3m,5m(12V/24V-Dali)
LED: SMD3535
IP/IK IP68/IK09
DIMMING SUPPORT: Triac,1-10V,Dali,RGBW external decoder,
RGBW DMX512 built-in program,PWM
Available RGBW Dali built-in program Customized

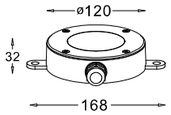

Product code	LED Power	Beam Angle	CCT CRI80\90	Dimming type	Input Volt
MDUW4100-00	12 W 6*1~2 W	10°/15°/25°/45° 60°/120°/10*35° 10*45°/10*60°	1700K~6500K R/G/B/O/Y/I/V	ON&OFF DMX/Dali	12V/24V
MDUW4100-20	RGB 3in1 6*3W		RGB		
MDUW4100-30	RGBW 4in1 6*4W		RGBW W2700~6500K	DMX512 Built-in DMX512 External	

CE CB RoHS RGB 3in1 RGBW4in1 Triac Dali 0-10V DMX512 IP68 IK09 LM79 LM80 LM82

RECESSED SLEEVE:

Accessories
for underwater luminaires

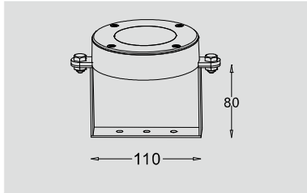

CHARACTERISTIC: Protection class IP 68 10m
SURFACE MATERIAL: SUS 316L Stainless steel
LAMP BODY: SUS 316L Stainless steel
LIGHT WINDOW: Ultra white transparent tempered glass
CABLE GLAND: IP67 copper and nicked coated(Optional stainless steel)
GASKET: Molding shaped silicone seal
INSTALLATION : SUS 316l bracket
LED DRIVER: Constant Voltage Input,Constant Current Output
Ta: **-20℃~40℃**
POWER CABLE: Chlorine water-resistant cable
H07RN-F 2×1mm², L=1m,3m,5m(12V/24V)
H05RN-F 2×1.0+3*0.3mm², L=3m(12V/24V-DMX512)
H05RN-F 4×0.75mm², L=1m,3m,5m(12V/24V-Dali)
LED: SMD3535
IP/IK IP68/IK09
DIMMING SUPPORT: Triac,1-10V,Dali,RGBW external decoder,
RGBW DMX512 built-in program,PWM
Available RGBW Dali built-in program Customized

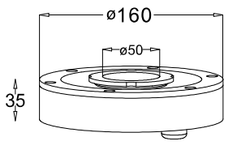

Product code	LED Power	Beam Angle	CCT CRI80\90	Dimming type	Input Volt
MDUW4101-00	18 W 9*1~2 W	10°/15°/25°/45° 60°/120°/10*35° 10*45°/10*60°	1700K~6500K R/G/B/O/Y/I/V	ON&OFF DMX/Dali	12V/24V
MDUW4101-30	RGB 3in1 9*3W		RGB		
MDUW4101-40	RGBW 4in1 9*4W		RGBW W2700~6500K	DMX512 Built-in DMX512 External	

CE CB RoHS RGB 3in1 RGBW4in1 Triac Dali 0-10V DMX512 IP68 IK09 LM79 LM80 LM82

Accessories
for underwater luminaires

Waterjet pipe
G 1 1/2"taper

RECESSED SLEEVE:

CHARACTERISTIC: Protection class IP 68 10m
SURFACE MATERIAL: SUS 316L Stainless steel
LAMP BODY: SUS 316L Stainless steel
LIGHT WINDOW: Ultra white transparent tempered glass
CABLE GLAND: IP67 copper and nicked coated(Optional stainless steel)
GASKET: Molding shaped silicone seal
INSTALLATION : SUS 316l bracket
LED DRIVER: Constant Voltage Input,Constant Current Output
Ta: **-20℃~40℃**
POWER CABLE: Chlorine water-resistant cable
H07RN-F 2×1mm², L=1m,3m,5m(12V/24V)
H05RN-F 2×1.0+3*0.3mm², L=3m(12V/24V-DMX512)
H05RN-F 4×0.75mm², L=1m,3m,5m(12V/24V-Dali)
LED: SMD3535
IP/IK IP68/IK09
DIMMING SUPPORT: Triac,1-10V,Dali,RGBW external decoder,
RGBW DMX512 built-in program,PWM
Available RGBW Dali built-in program Customized

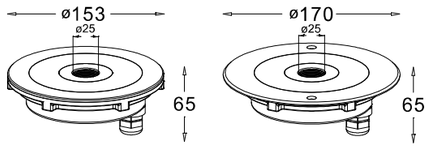

Product code	LED Power	Beam Angle	CCT CRI80\90	Dimming type	Input Volt
MDUW4102-00	18 W 9*1~2 W	10°/15°/25°/45° 60°/120°/10*35° 10*45°/10*60°	1700K~6500K R/G/B/O/Y/I/V	ON&OFF DMX/Dali	12V/24V
MDUW4103-00	RGB 3in1 9*3W		RGB		
MDUW4104-00	RGBW 4in1 9*4W		RGBW W2700~6500K	DMX512 Built-in DMX512 External	

CE CB RoHS RGB 3in1 RGBW4in1 Triac Dali 0-10V DMX512 IP68 IK09 LM79 LM80 LM82

Accessories
for underwater luminaires

Waterjet pipe
G 3 3/4"taper

RECESSED SLEEVE:

CHARACTERISTIC: Protection class IP 68 10m
SURFACE MATERIAL: SUS 316L Stainless steel
LAMP BODY: SUS 316L Stainless steel
LIGHT WINDOW: Ultra white transparent tempered glass
CABLE GLAND: IP67 copper and nicked coated(Optional stainless steel)
GASKET: Molding shaped silicone seal
INSTALLATION : SUS 316l bracket
LED DRIVER: Constant Voltage Input,Constant Current Output
Ta: **-20℃~40℃**
POWER CABLE: Chlorine water-resistant cable
H07RN-F 2×1mm², L=1m,3m,5m(12V/24V)
H05RN-F 2×1.0+3*0.3mm², L=3m(12V/24V-DMX512)
H05RN-F 4×0.75mm², L=1m,3m,5m(12V/24V-Dali)
LED: SMD3535
IP/IK IP68/IK09
DIMMING SUPPORT: Triac,1-10V,Dali,RGBW external decoder,
RGBW DMX512 built-in program,PWM
Available RGBW Dali built-in program Customized

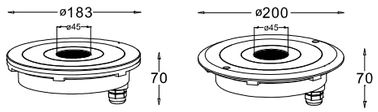

Product code	LED Power	Beam Angle	CCT CRI80\90	Dimming type	Input Volt
MDUW4105-00	18 W 9*1~2 W	10°/15°/25°/45° 60°/120°/10*35° 10*45°/10*60°	1700K~6500K R/G/B/O/Y/I/V	ON&OFF DMX/Dali	12V/24V
MDUW4106-00	RGB 3in1 9*3W		RGB		
MDUW4107-00	RGBW 4in1 9*4W		RGBW W2700~6500K	DMX512 Built-in DMX512 External	

CE CB RoHS RGB 3in1 RGBW4in1 Triac Dali 0-10V DMX512 IP68 IK09 LM79 LM80 LM82

Accessories
for underwater luminaires

Waterjet pipe
G 1 1/2"taper

RECESSED SLEEVE:

FOUNTAIN LIGHTS

CHARACTERISTIC: Protection class IP 68 10m
SURFACE MATERIAL: SUS 316L Stainless steel
LAMP BODY: SUS 316L Stainless steel
LIGHT WINDOW: Ultra white transparent tempered glass
CABLE GLAND: IP67 copper and nicked coated(Optional stainless steel)
GASKET: Molding shaped silicone seal
INSTALLATION : SUS 316l bracket
LED DRIVER: Constant Voltage Input,Constant Current Output
Ta: **-20℃~40℃**
POWER CABLE: Chlorine water-resistant cable
H07RN-F 2×1mm², L=1m,3m,5m(12V/24V)
H05RN-F 2×1.0+3*0.3mm², L=3m(12V/24V-DMX512)
H05RN-F 4×0.75mm², L=1m,3m,5m(12V/24V-Dali)
LED: SMD3535
IP/IK IP68/IK09
DIMMING SUPPORT: Triac,1-10V,Dali,RGBW external decoder,
RGBW DMX512 built-in program,PWM
Available RGBW Dali built-in program Customized

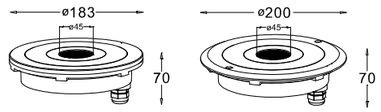

Product code	LED Power	Beam Angle	CCT CRI80\90	Dimming type	Input Volt
MDUW4108-00	24 W 12*1~2 W	10°/15°/25°/45° 60°/120°/10*35° 10*45°/10*60°	1700K~6500K R/G/B/O/Y/I/V	ON&OFF DMX/Dali	12V/24V
MDUW4109-00	RGB 3in1 12*3W		RGB		
MDUW4110-00	RGBW 4in1 12*4W		RGBW W2700~6500K	DMX512 Built-in DMX512 External	

CE CB RoHS RGB 3in1 RGBW4in1 Triac Dali 0-10V DMX512 IP68 IK09 LM79 LM80 LM82

Accessories
for underwater luminaires

Waterjet pipe
G 1 1/2"taper

RECESSED SLEEVE:

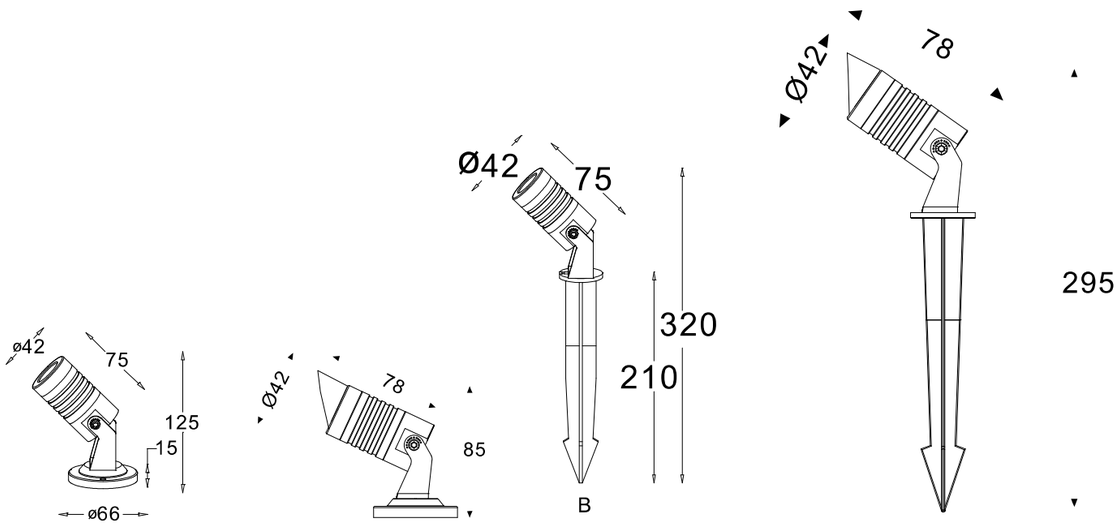

CE CB RoHS RGB 3in1 RGBW4in1 Triac Dali 0-10V DMX512 IP65 IK06 LM79 LM80 LM82

CHARACTERISTIC: Mini Flood Lights
SURFACE MATERIAL: 6063# aluminum
LAMP BODY: 6063# aluminum
LIGHT WINDOW: Ultra white transparent tempered glass
CABLE GLAND: IP66 copper and nicked coated
GASKET: Molding shaped silicone seal
RECESSED SLEEVE: 6063# Aluminum Black
LED DRIVER: Constant Voltage Input,Constant Current Output
Ta: **-20℃~40℃**
POWER CABLE: H05RN-F 2×1mm², L=0.5m(12V/24V)
H05RN-F 2×1.0+3*0.3mm², L=0.5m(12V/24V-DMX512)
H05RN-F 3×0.75mm², L=0.5m(120V/240V)
LED: COB/SMD
IP/IK IP65/IK06
DIMMING SUPPORT: Triac、1-10V、Dali 、RGBW external decoder、
RGBW DMX512 built-in program、PWM
Available Dali built-in program Customized

Product code	LED Quantity	Power	Beam Angle	CCT CRI80\90	Dimming type	INPUT VOLT
MDFL3100-00	1 LED CREE/OSRAM Bridgelux	1~3 W 1*1~3 W	10°/15°/25°/45°/60°/120°	1700K~6500K R/G/B/O/Y/I/V	ON-OFF/DMX/0-10V Dali/PWM/Triac (External)	DC5/12/24V
MDFL3100-40						AC100\220\100-240V
MDFL3100-50		RGB 3in1 3*1W	15°/25°/45°/60°/120°	RGB	DMX512 Built-in DMX512 External single-point	DC5/12/24V
MDFL3100-70		RGBW 4in1 4*1W		RGBW W=2700~5000K		
MDFL3101-00	1 LED CREE/OSRAM Bridgelux	1~3 W 1*1~3 W	10°/15°/25°/45°/60°/120°	1700K~6500K R/G/B/O/Y/I/V	ON-OFF/DMX/0-10V Dali/PWM/Triac (External)	DC5/12/24V
MDFL3101-40						AC100\220\100-240V
MDFL3101-50		RGB 3in1 3*1W	15°/25°/45°/60°/120°	RGB	DMX512 Built-in DMX512 External single-point	DC5/12/24V
MDFL3101-70		RGBW 4in1 4*1W		RGBW W=2700~5000K		

CHARACTERISTIC: Mini Flood Lights
SURFACE MATERIAL: 6063# aluminum
LAMP BODY: 6063# aluminum
LIGHT WINDOW: Ultra white transparent tempered glass
CABLE GLAND: IP66 copper and nicked coated
GASKET: Molding shaped silicone seal
RECESSED SLEEVE: 6063# Aluminum Black
LED DRIVER: Constant Voltage Input,Constant Current Output
Ta: **-20℃~40℃**
POWER CABLE: H05RN-F 2×1mm², L=0.5m(12V/24V)
H05RN-F 2×1.0+3*0.3mm², L=0.5m(12V/24V-DMX512)
H05RN-F 3×0.75mm², L=0.5m(120V/240V)
LED: COB/SMD
IP/IK IP65/IK06
DIMMING SUPPORT: Triac、1-10V、Dali 、RGBW external decoder、
RGBW DMX512 built-in program、PWM
Available Dali built-in program Customized

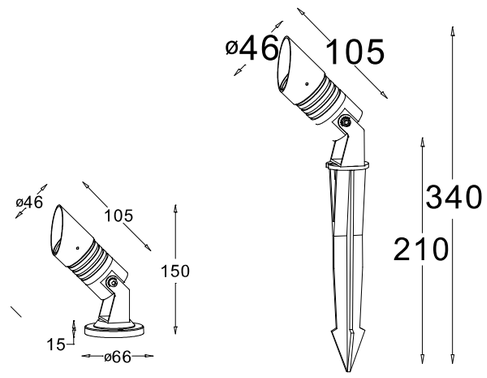

Product code	Power	Beam Angle	CCT CRI80\90	Dimming type	INPUT VOLT
MDFL3102-00	1~5 W 1*1~5 W	15°/25°/ 45°/120°	1700K~6500K R/G/B/O/Y/I/V	ON-OFF/DMX/0-10V Dali/PWM/Triac (External)	DC5/12/24V
MDFL3102-50					AC100\220\100-240V
MDFL3103-00	RGB 3in1 3*3W	15°/25°/ 45°/120°	RGB	DMX512 Built-in DMX512 External single-point	DC5/12/24V
MDFL3103-50	RGBW 4in1 4*3W		RGBW=2700~5000K		

CHARACTERISTIC: Mini Flood Lights
SURFACE MATERIAL: 6063# aluminum
LAMP BODY: 6063# aluminum
LIGHT WINDOW: Ultra white transparent tempered glass
CABLE GLAND: IP66 copper and nicked coated
GASKET: Molding shaped silicone seal
RECESSED SLEEVE: 6063# Aluminum Black
LED DRIVER: Constant Voltage Input,Constant Current Output
Ta: **-20℃~40℃**
POWER CABLE: H05RN-F 2×1mm², L=0.5m(12V/24V)
H05RN-F 2×1.0+3*0.3mm², L=0.5m(12V/24V-DMX512)
H05RN-F 3×0.75mm², L=0.5m(120V/240V)
LED: COB/SMD
IP/IK IP65/IK06
DIMMING SUPPORT: Triac、1-10V、Dali 、RGBW external decoder、
RGBW DMX512 built-in program、PWM
Available Dali built-in program Customized

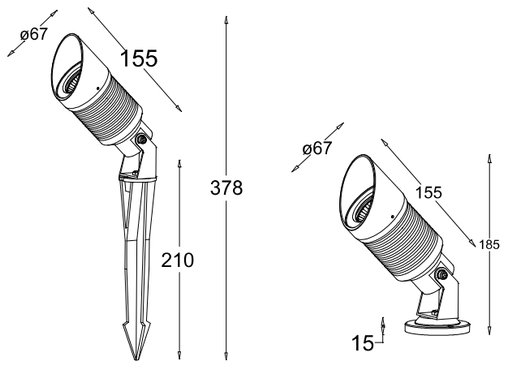

Product code	Power	Beam Angle	CCT CRI80\90	Dimming type	INPUT VOLT
MDFL3104-00	1~9 W 1*1~9 W	10°/15°/25°/ 45°/60°/120°	1700K~6500K R/G/B/O/Y/I/V	ON-OFF/DMX/0-10V Dali/PWM/Triac (External)	DC5/12/24V
MDFL3104-50					AC100\220\100-240V
MDFL3105-00	RGB 3in1 3*3W	15°/25°/45°/ 60°/120°	RGB	DMX512 Built-in DMX512 External single-point	DC5/12/24V
MDFL3105-50	RGBW 4in1 4*3W		RGBW=2700~5000K		

CHARACTERISTIC: Mini Flood Lights
SURFACE MATERIAL: 6063# aluminum
LAMP BODY: 6063# aluminum
LIGHT WINDOW: Ultra white transparent tempered glass
CABLE GLAND: IP66 copper and nicked coated
GASKET: Molding shaped silicone seal
RECESSED SLEEVE: 6063# Aluminum Black
LED DRIVER: Constant Voltage Input,Constant Current Output
Ta: **-20℃~40℃**
POWER CABLE: H05RN-F 2×1mm², L=0.5m(12V/24V)
H05RN-F 2×1.0+3*0.3mm², L=0.5m(12V/24V-DMX512)
H05RN-F 3×0.75mm², L=0.5m(120V/240V)
LED: COB/SMD
IP/IK IP65/IK06
DIMMING SUPPORT: Triac、1-10V、Dali 、RGBW external decoder、
RGBW DMX512 built-in program、PWM
Available Dali built-in program Customized

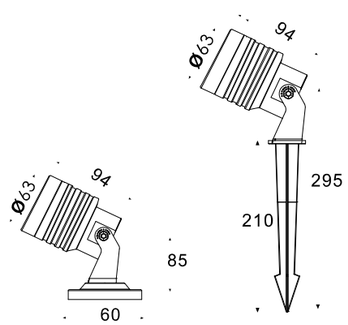

Product code	Power	Beam Angle	CCT CRI80\90	Dimming type	INPUT VOLT
MDFL3106-00	1~9 W 1*1~9 W	15°/25°/ 45°/120°	1700K~6500K R/G/B/O/Y/I/V	ON-OFF/DMX/0-10V Dali/PWM/Triac (External)	DC5/12/24V
MDFL3106-50					AC100\220\100-240V
MDFL3107-00	RGB 3in1 3*3W	15°/25°/ 45°/120°	RGB	DMX512 Built-in DMX512 External single-point	DC5/12/24V
MDFL3107-50	RGBW 4in1 4*3W		RGBW=2700~5000K		

CHARACTERISTIC: Mini Flood Lights
SURFACE MATERIAL: 6063# aluminum
LAMP BODY: 6063# aluminum
LIGHT WINDOW: Ultra white transparent tempered glass
CABLE GLAND: IP66 copper and nicked coated
GASKET: Molding shaped silicone seal
RECESSED SLEEVE: 6063# Aluminum Black
LED DRIVER: Constant Voltage Input,Constant Current Output
Ta: **-20℃~40℃**
POWER CABLE: H05RN-F 2×1mm², L=0.5m(12V/24V)
H05RN-F 2×1.0+3*0.3mm², L=0.5m(12V/24V-DMX512)
H05RN-F 3×0.75mm², L=0.5m(120V/240V)
LED: COB/SMD
IP/IK IP65/IK06
DIMMING SUPPORT: Triac、1-10V、Dali 、RGBW external decoder、
RGBW DMX512 built-in program、PWM
Available Dali built-in program Customized

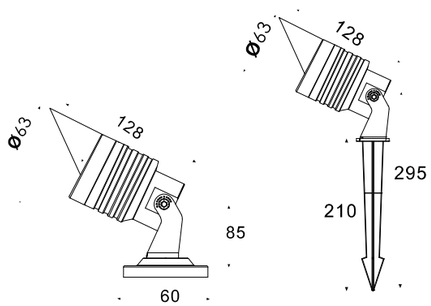

Product code	Power	Beam Angle	CCT CRI80\90	Dimming type	INPUT VOLT
MDFL3108-00	1~12 W 1*1~12 W	10°/15°/25°/ 45°/60°/120°	1700K~6500K R/G/B/O/Y/I/V	ON-OFF/DMX/0-10V Dali/PWM/Triac (External)	DC5/12/24V
MDFL3108-50					AC100\220\100-240V
MDFL3109-00	RGB 3in1 3*4W	15°/25°/45°/ 60°/120°	RGB	DMX512 Built-in DMX512 External single-point	DC5/12/24V
MDFL3109-50	RGBW 4in1 4*4W		RGBW=2700~5000K		

CHARACTERISTIC: Mini Flood Lights
SURFACE MATERIAL: 6063# aluminum
LAMP BODY: 6063# aluminum
LIGHT WINDOW: Ultra white transparent tempered glass
CABLE GLAND: IP66 copper and nicked coated
GASKET: Molding shaped silicone seal
RECESSED SLEEVE: 6063# Aluminum Black
LED DRIVER: Constant Voltage Input,Constant Current Output
Ta: **-20℃~40℃**
POWER CABLE: H05RN-F 2×1mm², L=0.5m(12V/24V)
H05RN-F 2×1.0+3*0.3mm², L=0.5m(12V/24V-DMX512)
H05RN-F 3×0.75mm², L=0.5m(120V/240V)
LED: COB/SMD
IP/IK IP65/IK06
DIMMING SUPPORT: Triac、1-10V、Dali 、RGBW external decoder、
RGBW DMX512 built-in program、PWM
Available Dali built-in program Customized

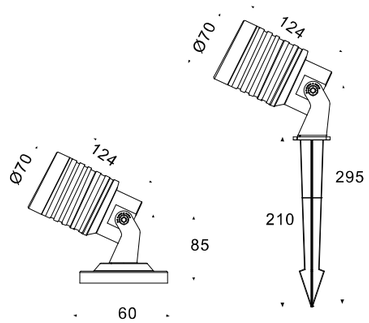

Product code	Power	Beam Angle	CCT CRI80\90	Dimming type	INPUT VOLT
MDFL3110-00	1～15 W 1*1～15 W	15°/25°/ 45°/120°	1700K～6500K R/G/B/O/Y/I/V	ON-OFF/DMX/0-10V Dali/PWM/Triac (External)	DC5/12/24V
MDFL3110-50					AC100\220\100-240V
MDFL3111-00	RGB 3in1 3*5W	15°/25°/ 45°/120°	RGB	DMX512 Built-in DMX512 External single-point	DC5/12/24V
MDFL3111-50	RGBW 4in1 4*5W		RGBW=2700～5000K		

CHARACTERISTIC: Mini Flood Lights
SURFACE MATERIAL: 6063# aluminum
LAMP BODY: 6063# aluminum
LIGHT WINDOW: Ultra white transparent tempered glass
CABLE GLAND: IP66 copper and nicked coated
GASKET: Molding shaped silicone seal
RECESSED SLEEVE: 6063# Aluminum Black
LED DRIVER: Constant Voltage Input,Constant Current Output
Ta: **-20℃~40℃**
POWER CABLE: H05RN-F 2×1mm², L=0.5m(12V/24V)
H05RN-F 2×1.0+3*0.3mm², L=0.5m(12V/24V-DMX512)
H05RN-F 3×0.75mm², L=0.5m(120V/240V)
LED: COB/SMD
IP/IK IP65/IK06
DIMMING SUPPORT: Triac、1-10V、Dali 、RGBW external decoder、
RGBW DMX512 built-in program、PWM
Available Dali built-in program Customized

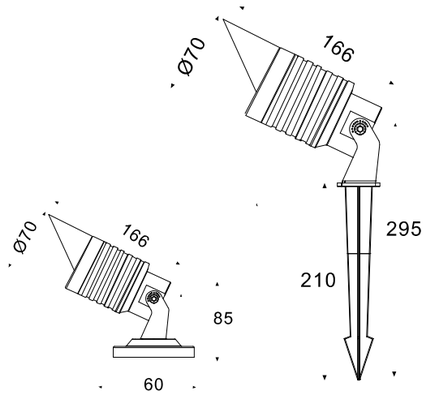

Product code	Power	Beam Angle	CCT CRI80\90	Dimming type	INPUT VOLT
MDFL3112-00	1～18 W 1*1～18 W	10°/15°/25°/ 45°/60°/120°	1700K～6500K R/G/B/O/Y/I/V	ON-OFF/DMX/0-10V Dali/PWM/Triac (External)	DC5/12/24V
MDFL3112-50					AC100\220\100-240V
MDFL3113-00	RGB 3in1 3*5W	15°/25°/45°/ 60°/120°	RGB	DMX512 Built-in DMX512 External single-point	DC5/12/24V
MDFL3113-50	RGBW 4in1 4*5W		RGBW=2700～5000K		

BUFFALO

IS A HIGH POWER, ADJUSTABLE LED PROJECTOR LIGHT. WITH ITS AESTHETIC DESIGN, AND WIDE RANGE OF MOUNTING OPTIONS, SUCH AS BASE/TREE STRAP/GROUND/SPIKE MOUNTING. IT IS SUITABLE FOR A HUGE VARIETY OF APPLICATIONS, EACH MOUNTING METHOD IS CUSTOM MADE TO EACH PROJECT'S REQUIREMENTS, ALLOWING THE DESIGNER TO TAILOR THE LIGHTING LAYOUT FOR EACH DISPLAY. THE BEST METHOD OF SPECIFICAITON FOR THESE PROJECTOR LIGHT AND MOUNTING SYSTEMS IS TO SEND US A SKETCH OF WHAT IS REQUIRED.

MOUNTING TYPE

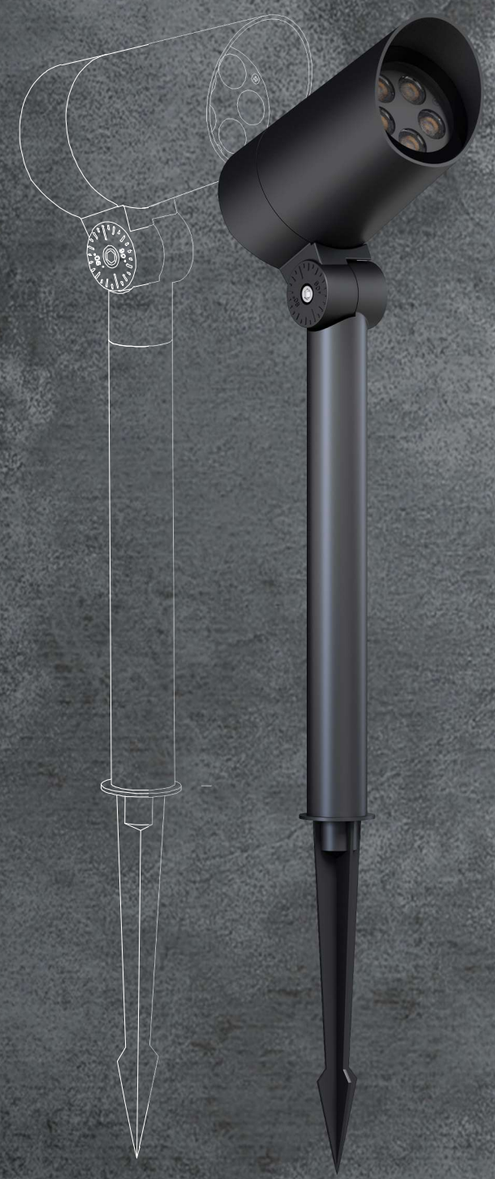

SOFT GROUND
- Spike
- Spike+Extension Pole

SOLID GROUND
- Aluminum Base
- Base+Extension Pole
- Aluminum Plate
- Plate+Extension Pole

TREE MOUNT
- Mounting Ring
- Aluminum Plate

WALL MOUNT
- Mounting Plate
- Plate+ Extend Pole

BUFFALO

IS A HIGH POWER, ADJUSTABLE LED PROJECTOR LIGHT. WITH ITS AESTHETIC DESIGN, AND WIDE RANGE OF MOUNTING OPTIONS, SUCH AS BASE/TREE STRAP/GROUND/SPIKE MOUNTING. IT IS SUITABLE FOR A HUGE VARIETY OF APPLICATIONS, EACH MOUNTING METHOD IS CUSTOM MADE TO EACH PROJECT'S REQUIREMENTS, ALLOWING THE DESIGNER TO TAILOR THE LIGHTING LAYOUT FOR EACH DISPLAY. THE BEST METHOD OF SPECIFICAITON FOR THESE PROJECTOR LIGHT AND MOUNTING SYSTEMS IS TO SEND US A SKETCH OF WHAT IS REQUIRED.

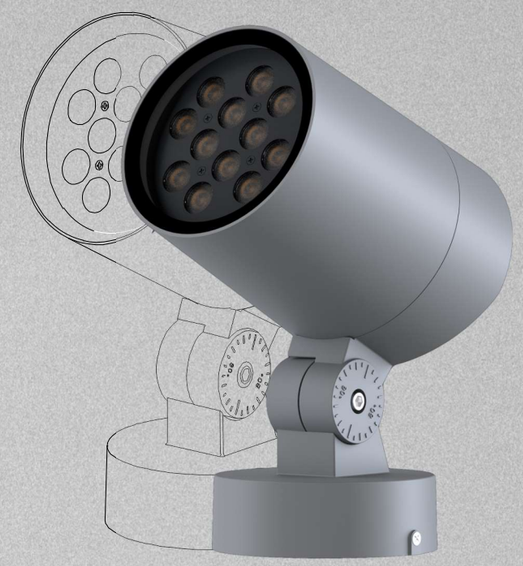

LENS

Honeycomb

Anti-glare grille

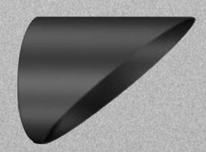

Anti-glare snoot

LED PROJECTOR LIGHT

LED Floodlights, projectors

AOSEY

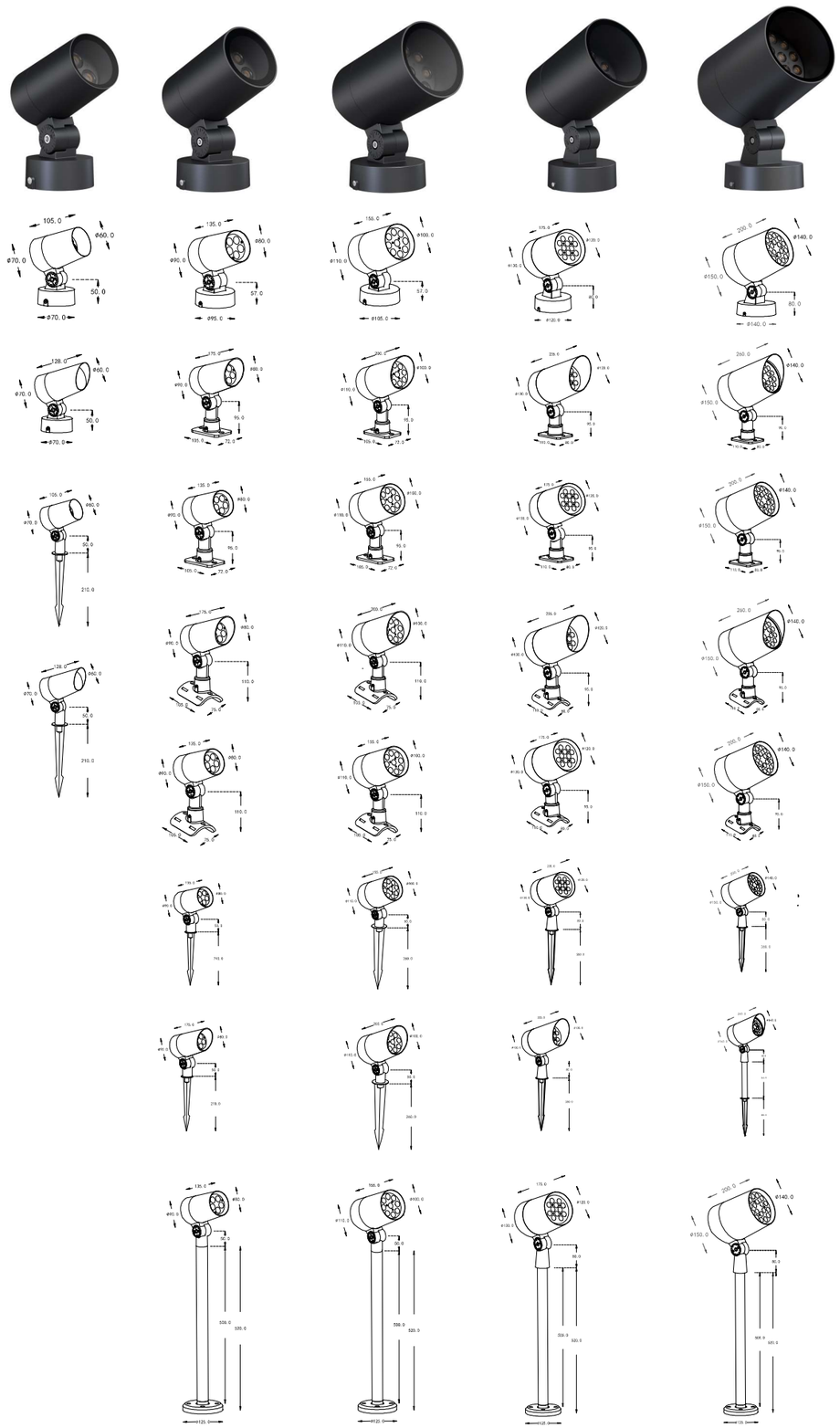

Buffalo Flood Lights

CE CB RoHS RGB 3in1 RGBW4in1 Triac Dali 0-10V DMX512 IP65 IK06 LM79 LM80 LM82

CHARACTERISTIC: Buffalo Flood Lights
SURFACE MATERIAL: ADC12# aluminum
LAMP BODY: ADC12# aluminum
LIGHT WINDOW: Ultra white transparent tempered glass
CABLE GLAND: IP65 copper and nicked coated
GASKET: Molding shaped silicone seal
LED DRIVER: Constant Voltage Input,Constant Current Output
Ta: **-20℃~40℃**
POWER CABLE: H05RN-F 2×1mm², L=0.5m(12V/24V/48V)
H05RN-F 2×1.0+3*0.3mm², L=0.5m(12V/24V-DMX512)
H05RN-F 3×0.75mm², L=0.5m(AC100V/220V)
H05RN-F 4×0.75mm², L=0.5m(12V/24V-Dali)
H05RN-F 5×0.75mm², L=0.5m(AC100V/220V-Dali)
LED: SMD3535/COB
IP/IK IP65/IK06
DIMMING SUPPORT: Triac,1-10V,Dali,RGBW external decoder,
RGBW DMX512 built-in program,PWM
Available RGBW Dali built-in program Customized

Product code	LED Power	Beam Angle	CCT CRI80\90	Dimming type	Input Volt
MDFL3130-00	9W 3*1~3 W	10°/15°/25° 45°/60°/120°	1700K~6500K R/G/B/O/Y/I/V	ON&OFF/DMX	DC12V/24V
MDFL3131-00				ON&OFF	AC100/220V
MDFL3132-00	RGB 3in1 3*3W		RGB	DMX512 Built-in DMX512 External	DC12V/24V
MDFL3132-50	RGBW 4in1 3*4W		RGBW=2700~5000K		
MDFL3133-00	1*10W-COB 1 LED CREE/OSRAM Bridgelux	15°/25° 45°/60°/120°	2700K~6500K	ON-OFF/DMX 0-10V/Dali/PWM Triac (Built-in\External)	DC12V/24V AC100/220V AC100~220V
MDFL3133-00					
MDFL3134-00		10°/15°/25° 45°/60°/120°			
MDFL3134-00					

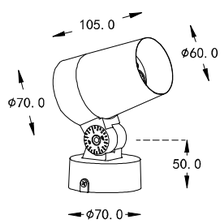

CE CB RoHS RGB 3in1 RGBW4in1 Triac Dali 0-10V DMX512 IP65 IK06 LM79 LM80 LM82

CHARACTERISTIC: Buffalo Flood Lights
SURFACE MATERIAL: ADC12# aluminum
LAMP BODY: ADC12# aluminum
LIGHT WINDOW: Ultra white transparent tempered glass
CABLE GLAND: IP65 copper and nicked coated
GASKET: Molding shaped silicone seal
LED DRIVER: Constant Voltage Input,Constant Current Output
Ta: **-20℃~40℃**
POWER CABLE: H05RN-F 2×1mm², L=0.5m(12V/24V/48V)
H05RN-F 2×1.0+3*0.3mm², L=0.5m(12V/24V-DMX512)
H05RN-F 3×0.75mm², L=0.5m(AC100V/220V)
H05RN-F 4×0.75mm², L=0.5m(12V/24V-Dali)
H05RN-F 5×0.75mm², L=0.5m(AC100V/220V-Dali)
LED: SMD3535/COB
IP/IK IP65/IK06
DIMMING SUPPORT: Triac,1-10V,Dali,RGBW external decoder,
RGBW DMX512 built-in program,PWM
Available RGBW Dali built-in program Customized

Product code	LED Power	Beam Angle	CCT CRI80\90	Dimming type	Input Volt
MDFL3135-00	15W 5*1~3 W	10°/15°/25° 45°/60°/120°	1700K~6500K R/G/B/O/Y/I/V	ON&OFF/DMX	DC12V/24V
MDFL3136-00				ON&OFF	AC100/220V
MDFL3137-00	RGB 3in1 5*3W		RGB	DMX512 Built-in DMX512 External	DC12V/24V
MDFL3137-50	RGBW 4in1 5*4W		RGBW=2700~5000K		
MDFL3138-00	1*18W-COB 1 LED CREE/OSRAM Bridgelux	15°/25° 45°/60°/120°	2700K~6500K	ON-OFF/DMX 0-10V/Dali/PWM Triac (Built-in\External)	DC12V/24V AC100/220V AC100~220V
MDFL3138-00					
MDFL3139-00		10°/15°/25° 45°/60°/120°			
MDFL3139-00					

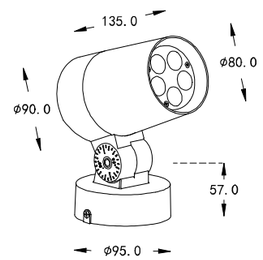

Buffalo Flood Lights

CE CB RoHS RGB 3in1 RGBW4in1 Triac Dall 0-10V DMX512 IP65 IK06 LM79 LM80 LM82

CHARACTERISTIC: Buffalo Flood Lights
SURFACE MATERIAL: ADC12# aluminum
LAMP BODY: ADC12# aluminum
LIGHT WINDOW: Ultra white transparent tempered glass
CABLE GLAND: IP65 copper and nicked coated
GASKET: Molding shaped silicone seal
LED DRIVER: Constant Voltage Input,Constant Current Output
Ta: **-20℃~40℃**
POWER CABLE: H05RN-F 2×1mm², L=0.5m(12V/24V/48V)
H05RN-F 2×1.0+3*0.3mm², L=0.5m(12V/24V-DMX512)
H05RN-F 3×0.75mm², L=0.5m(AC100V/220V)
H05RN-F 4×0.75mm², L=0.5m(12V/24V-Dali)
H05RN-F 5×0.75mm², L=0.5m(AC100V/220V-Dali)
LED: SMD3535/COB
IP/IK IP65/IK06
DIMMING SUPPORT: Triac,1-10V,Dali,RGBW external decoder,
RGBW DMX512 built-in program,PWM
Available RGBW Dali built-in program Customized

Product code	LED Power	Beam Angle	CCT CRI80\90	Dimming type	Input Volt
MDFL3140-00	27W 9*1~3 W	10°/15°/25° 45°/60°/120°	1700K~6500K R/G/B/O/Y/I/V	ON&OFF/DMX	DC12V/24V
MDFL3141-00				ON&OFF	AC100/220V
MDFL3142-00	RGB 3in1 9*3W		RGB	DMX512 Built-in DMX512 External	DC12V/24V
MDFL3142-50	RGBW 4in1 9*4W		RGBW=2700~5000K		
MDFL3143-00	1*30W-COB 1 LED CREE/OSRAM Bridgelux	15°/25° 45°/60°/120°	2700K~6500K	ON-OFF/DMX 0-10V/Dali/PWM Triac (Built-in\External)	DC12V/24V AC100/220V AC100~220V
MDFL3143-00					
MDFL3144-00		15°/25° 45°/60°/120°			
MDFL3144-00					

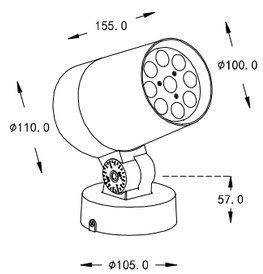

120 Buffalo Flood Lights

CE CB RoHS RGB 3in1 RGBW4in1 Triac Dall 0-10V DMX512 IP65 IK06 LM79 LM80 LM82

CHARACTERISTIC: Buffalo Flood Lights
SURFACE MATERIAL: ADC12# aluminum
LAMP BODY: ADC12# aluminum
LIGHT WINDOW: Ultra white transparent tempered glass
CABLE GLAND: IP65 copper and nicked coated
GASKET: Molding shaped silicone seal
LED DRIVER: Constant Voltage Input,Constant Current Output
Ta: **-20℃~40℃**
POWER CABLE: H05RN-F 2×1mm², L=0.5m(12V/24V/48V)
H05RN-F 2×1.0+3*0.3mm², L=0.5m(12V/24V-DMX512)
H05RN-F 3×0.75mm², L=0.5m(AC100V/220V)
H05RN-F 4×0.75mm², L=0.5m(12V/24V-Dali)
H05RN-F 5×0.75mm², L=0.5m(AC100V/220V-Dali)
LED: SMD3535/COB
IP/IK IP65/IK06
DIMMING SUPPORT: Triac,1-10V,Dali,RGBW external decoder,
RGBW DMX512 built-in program,PWM
Available RGBW Dali built-in program Customized

Product code	LED Power	Beam Angle	CCT CRI80\90	Dimming type	Input Volt
MDFL3145-00	36W 12*1~3 W	10°/15°/25° 45°/60°/120°	1700K~6500K R/G/B/O/Y/I/V	ON&OFF/DMX	DC12V/24V
MDFL3146-00				ON&OFF	AC100/220V
MDFL3147-00	RGB 3in1 12*3W		RGB	DMX512 Built-in DMX512 External	DC12V/24V
MDFL3147-50	RGBW 4in1 12*4W		RGBW=2700~5000K		
MDFL3148-00	1*40W-COB 1 LED CREE/OSRAM Bridgelux	15°/25° 45°/60°/120°	2700K~6500K	ON-OFF/DMX 0-10V/Dali/PWM Triac (Built-in\External)	DC12V/24V AC100/220V AC100~220V
MDFL3148-00					
MDFL3149-00		10°/15°/25° 45°/60°/120°			
MDFL3149-00					

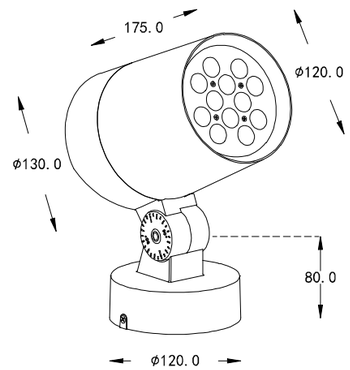

CE CB RoHS RGB 3in1 RGBW4in1 Triac Dall 0-10V DMX512 IP65 IK08 LM79 LM80 LM82

CHARACTERISTIC: Buffalo Flood Lights
SURFACE MATERIAL: ADC12# aluminum
LAMP BODY: ADC12# aluminum
LIGHT WINDOW: Ultra white transparent tempered glass
CABLE GLAND: IP65 copper and nicked coated
GASKET: Molding shaped silicone seal
LED DRIVER: Constant Voltage Input,Constant Current Output
Ta: **-20℃~40℃**
POWER CABLE: H05RN-F 2×1mm², L=0.5m(12V/24V/48V)
H05RN-F 2×1.0+3*0.3mm², L=0.5m(12V/24V-DMX512)
H05RN-F 3×0.75mm², L=0.5m(AC100V/220V)
H05RN-F 4×0.75mm², L=0.5m(12V/24V-Dali)
H05RN-F 5×0.75mm², L=0.5m(AC100V/220V-Dali)
LED: SMD3535/COB
IP/IK IP65/IK08
DIMMING SUPPORT: Triac,1-10V,Dali,RGBW external decoder,
RGBW DMX512 built-in program,PWM
Available RGBW Dali built-in program Customized

Product code	LED Power	Beam Angle	CCT CRI80\90	Dimming type	Input Volt
MDFL3150-00	54W 18*1~3 W	10°/15°/25° 45°/60°/120°	1700K~6500K R/G/B/O/Y/I/V	ON&OFF/DMX	DC12V/24V
MDFL3151-00				ON&OFF	AC100/220V
MDFL3152-00	RGB 3in1 18*3W		RGB	DMX512 Built-in DMX512 External	DC12V/24V
MDFL3152-50	RGBW 4in1 18*4W		RGBW=2700~5000K		
MDFL3153-00	1*55W-COB 1 LED CREE/OSRAM Bridgelux	15°/25° 45°/60°/120°	2700K~6500K	ON-OFF/DMX 0-10V/Dali/PWM Triac (Built-in\External)	DC12V/24V
MDFL3153-00					AC100/220V
MDFL3154-00		10°/15°/25° 45°/60°/120°			AC100~220V
MDFL3154-00					

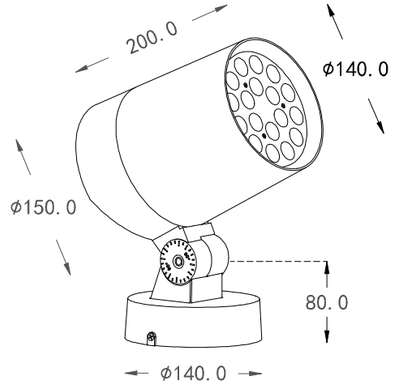

230 Buffalo Flood Lights

CE CB RoHS RGB 3in1 RGBW4in1 Triac Dall 0-10V DMX512 IP65 IK08 LM79 LM80 LM82

CHARACTERISTIC: Buffalo Flood Lights
SURFACE MATERIAL: ADC12# aluminum
LAMP BODY: ADC12# aluminum
LIGHT WINDOW: Ultra white transparent tempered glass
CABLE GLAND: IP65 copper and nicked coated
GASKET: Molding shaped silicone seal
LED DRIVER: Constant Voltage Input,Constant Current Output
Ta: **-20℃~40℃**
POWER CABLE: H05RN-F 2×1mm², L=0.5m(12V/24V/48V)
H05RN-F 2×1.0+3*0.3mm², L=0.5m(12V/24V-DMX512)
H05RN-F 3×0.75mm², L=0.5m(AC100V/220V)
H05RN-F 4×0.75mm², L=0.5m(12V/24V-Dali)
H05RN-F 5×0.75mm², L=0.5m(AC100V/220V-Dali)
LED: SMD3535/COB
IP/IK IP65/IK08
DIMMING SUPPORT: Triac,1-10V,Dali,RGBW external decoder,
RGBW DMX512 built-in program,PWM
Available RGBW Dali built-in program Customized

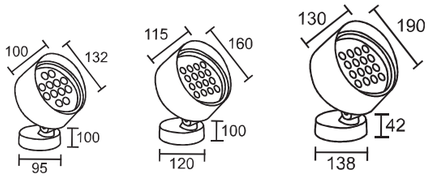

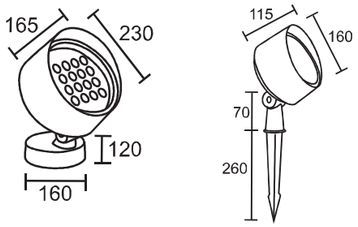

Product code	LED Quantity	Power	Beam Angle	CCT CRI80\90	Dimming type	INPUT VOLT
MDFL3160-00	12 LED CREE/OSRAM Bridgelux	12~24 W 12*1~2W	10°/15°/25°/45°/60°/120°	1700K~6500K R/G/B/O/Y/I/V	ON-OFF/DMX/0-10V Dali/PWM/Triac (External)	DC24V
MDFL3161-00						AC100\220\100-240V
MDFL3162-00		RGB 3in1 12*3W	15°/25°/45°/60°/120°	RGB	DMX512 Built-in DMX512 External single-point	DC24V
MDFL3163-00		RGBW 4in1 12*4W		RGBW W=2700~5000K		
MDFL3164-00	16 LED CREE/OSRAM Bridgelux	16~32W 16*1~2W	10°/15°/25°/45°/60°/120°	2700K~6500K	ON-OFF/DMX/0-10V Dali/PWM/Triac (External)	DC24V
MDFL3165-00						AC100\220\100-240V
MDFL3166-00		RGB 3in1 12*3W	15°/25°/45°/60°/120°	RGB	DMX512 Built-in DMX512 External single-point	DC24V AC100\220\100-240V
MDFL3167-00		RGBW 4in1 12*4W		RGBW W=2700~5000K		
MDFL3168-00	25 LED CREE/OSRAM Bridgelux	25~50W 25*1~2W	10°/15°/25°/45°/60°/120°	2700K~6500K	ON-OFF/DMX/0-10V Dali/PWM/Triac (External)	DC24V
MDFL3169-00						AC100\220\100-240V
MDFL3170-00		RGB 3in1 25*3W	15°/25°/45°/60°/120°	RGB	DMX512 Built-in DMX512 External single-point	DC24V
MDFL3171-00		RGBW 4in1 25*4W		RGBW W=2700~5000K		
MDFL3172-00	36 LED CREE/OSRAM Bridgelux	36~72W 36*1~2W	10°/15°/25°/45°/60°/120°	2700K~6500K	ON-OFF/DMX/0-10V Dali/PWM/Triac (External)	DC24V
MDFL3173-00						AC100\220\100-240V
MDFL3174-00		RGB 3in1 36*3W	15°/25°/45°/60°/120°	RGB	DMX512 Built-in DMX512 External single-point	DC24V AC100\220\100-240V
MDFL3175-00		RGBW 4in1 36*4W		RGBW W=2700~5000K		